

# LYNNWOOD LAKE ESTATES

A SUBDIVISION OF 104.3453 ACRES OF LAND OUT OF LOT  
OF LIPSCOMB, STYLES AND DAVIDSON 1251 ACRE PARTITION S  
WILLIAM BAIRD SURVEY, A-10  
WALLER COUNTY, TEXAS

SCALE 1" = 100'

JOHN T. BURLESON LAND SURVEYING CO.  
1414 HAROLD HOUSTON, TEXAS 77008  
713-JA 8-4900

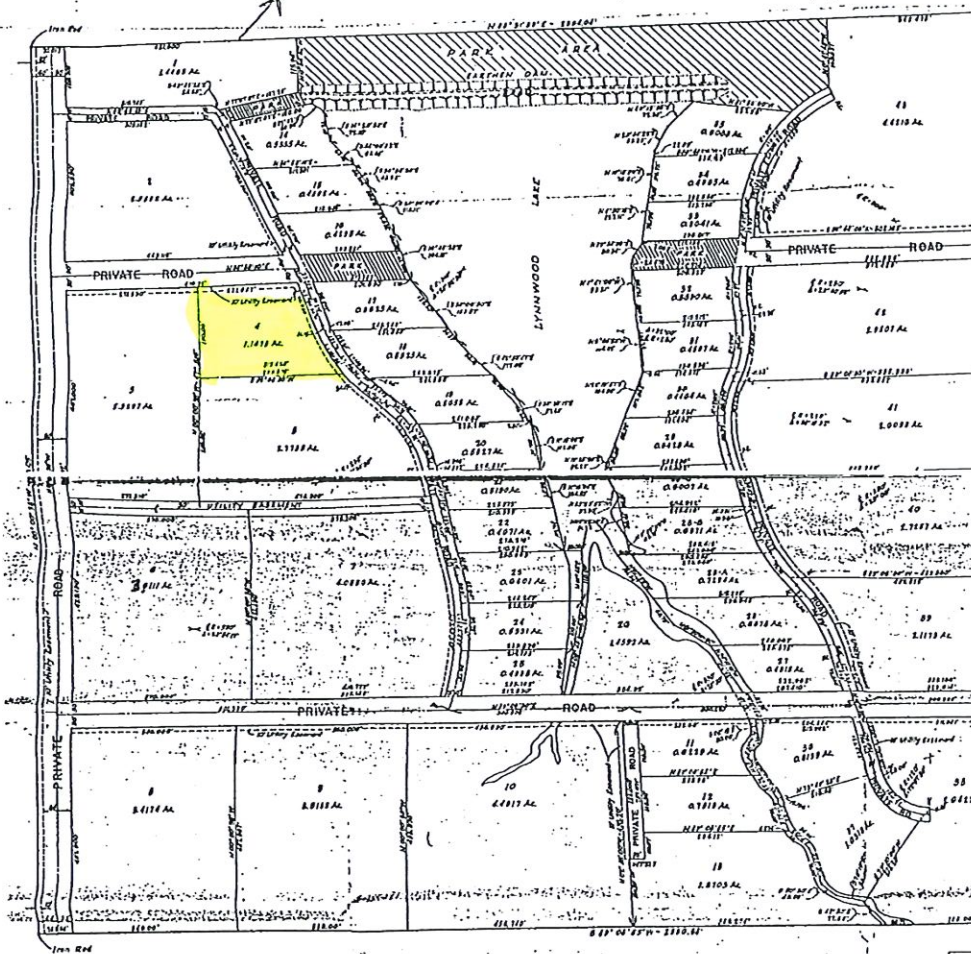

This is to certify that John T. Burleson, a Registered Public Surveyor of the State of Texas, has performed the above and foregoing subdivision from an actual survey on the ground and that all bearings, distances, and points of corners are properly marked with 1/2 inch iron pins and that they all correctly represent the actual survey made by me. There are no existing objections within the limits of the subdivision.

John T. Burleson  
Registration No. 714

