

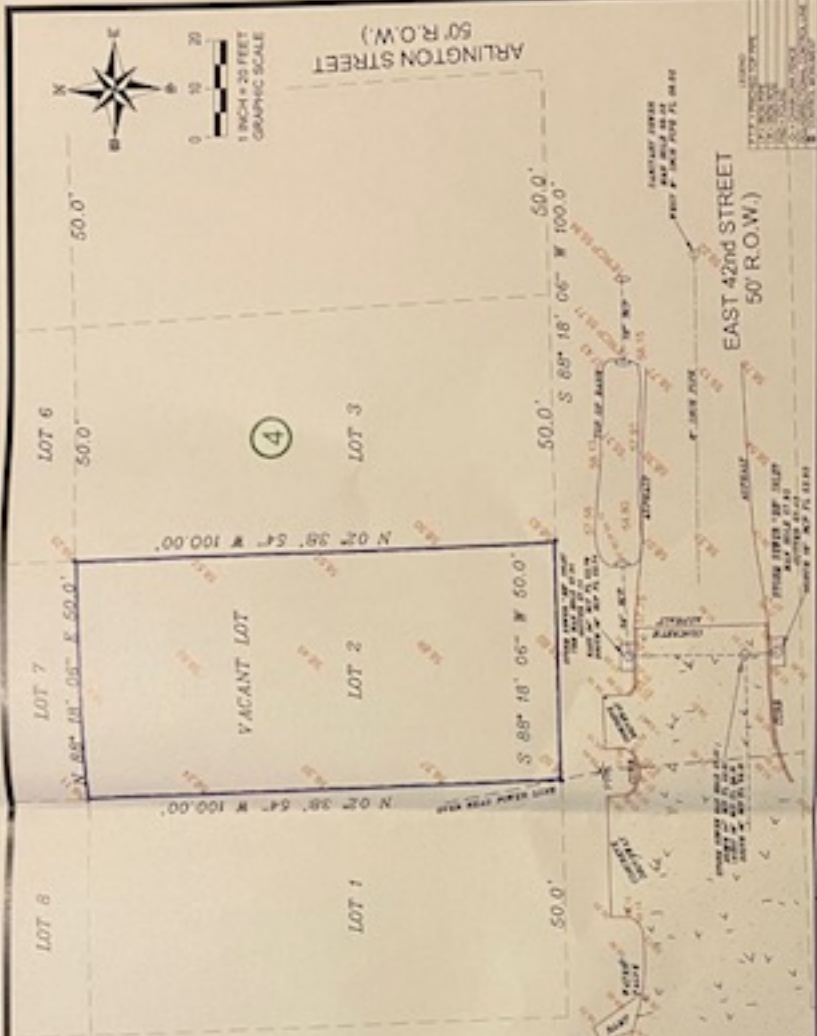

NORTH MAIN  
ROW VARIES



NOTES:  
1. THE SURVEY IS BASED UPON THE RECORDS AND INSTRUMENTS OF RECORD  
2. THE SURVEY IS BASED UPON THE RECORDS AND INSTRUMENTS OF RECORD  
3. THE SURVEY IS BASED UPON THE RECORDS AND INSTRUMENTS OF RECORD  
4. THE SURVEY IS BASED UPON THE RECORDS AND INSTRUMENTS OF RECORD  
5. THE SURVEY IS BASED UPON THE RECORDS AND INSTRUMENTS OF RECORD  
6. THE SURVEY IS BASED UPON THE RECORDS AND INSTRUMENTS OF RECORD  
7. THE SURVEY IS BASED UPON THE RECORDS AND INSTRUMENTS OF RECORD  
8. THE SURVEY IS BASED UPON THE RECORDS AND INSTRUMENTS OF RECORD  
9. THE SURVEY IS BASED UPON THE RECORDS AND INSTRUMENTS OF RECORD  
10. THE SURVEY IS BASED UPON THE RECORDS AND INSTRUMENTS OF RECORD



ALTHEA AND ASSOCIATES P.L.L.C.  
14000 WEST LOOP SOUTH, SUITE 1000  
HOUSTON, TEXAS 77040  
OFFICE NUMBER 281-777-4529  
FAX NUMBER 281-777-4529  
JANICE L. TREMPER P.E. FTS# NUMBER 10510

DATE: 05/16/19  
F-10510

PROPERTY LOCATION: [illegible]  
SUBJECT: LOT 1 THROUGH LOT 8, OF BLOCK 10, SUBDIVISION 2, BARRINGTON IN WALKER COUNTY, TEXAS, RECORDED IN VOLUME [illegible] OF THE BOOK OF THE SAID RECORDS OF WALKER COUNTY, TEXAS.

OWNER: [illegible]  
PLAT NUMBER: [illegible]  
PLAT DATE: [illegible]

JOB  
NAME  
EAST 42ND  
PLAT NO. [illegible]  
DATE OF SURVEY: [illegible]  
DATE OF PLOTTING: [illegible]