

LANDSCAPE/ OPEN SPACE

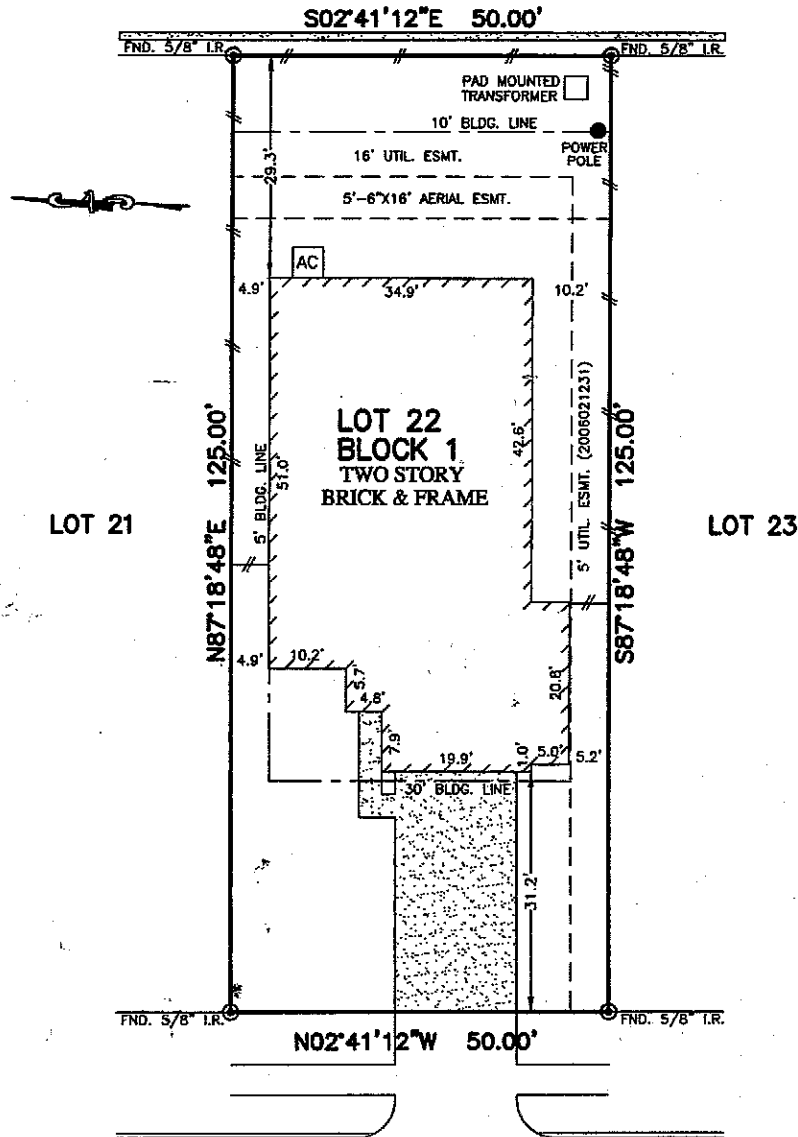

613
EASTWELLGLEN LANE
(60' R.O.W.)

NOTES:

1. ALL BEARINGS SHOWN HEREON ARE BASED ON THE RECORDED PLAT.
2. SUBJECT TO APPLICABLE RESTRICTIVE COVENANTS LISTED IN ITEM No. 1, SCHEDULE "B" OF TITLE COMMITMENT ISSUED BY NORTH AMERICAN TITLE INSURANCE Co. UNDER G.F. No. 14623-14-00614.
3. AGREEMENT FOR UNDERGROUND ELECTRIC SERVICE PER C.F. No. 200601157B.

FLOOD MAP:
THIS PROPERTY LIES IN ZONE "C"
AS DEPICTED ON COMMUNITY PANEL
No. 485486 C 0005 D, DATED: 02-16-83

PLAT OF SURVEY
SCALE: 1" = 20'

"THIS INFORMATION IS BASED ON GRAPHIC PLOTTING.
WE DO NOT ASSUME RESPONSIBILITY FOR EXACT
DETERMINATION"

© 2014, ALLPOINTS SERVICES, CORP., All Rights Reserved. This original work is protected under copyrights laws. Title 17 U.S. Code Sections 101 & 102. All violators will be prosecuted to the extent of the law. This survey is being provided solely for the use of the recipient and no license has been created, express or implied, to copy the survey except as is necessary in connection with the original transaction.

FOR: RANDAL MARTINES
AND JEANIE MARTINES
ADDRESS:
613 EASTWELLGLEN LANE
ALLPOINTS JOB #: LH66395 CM
G.F.: 14623-14-00614



ALLPOINTS
SERVICES CORP
PHONE: 713-468-7707
FAX: 713-827-1861

LOT 22, BLOCK 1,
DELANY COVE, SECTION 1,
PLAT RECORD 2005A, MAP #147,
MAP RECORDS,
GALVESTON COUNTY, TEXAS

I HEREBY CERTIFY THAT THIS PLAT REPRESENTS THE
RESULTS OF A SURVEY MADE ON THE GROUND, ON THE 25TH
DAY OF JULY, 2014.

David Briter

