

BARKSTON DRIVE (60' R.O.W.)

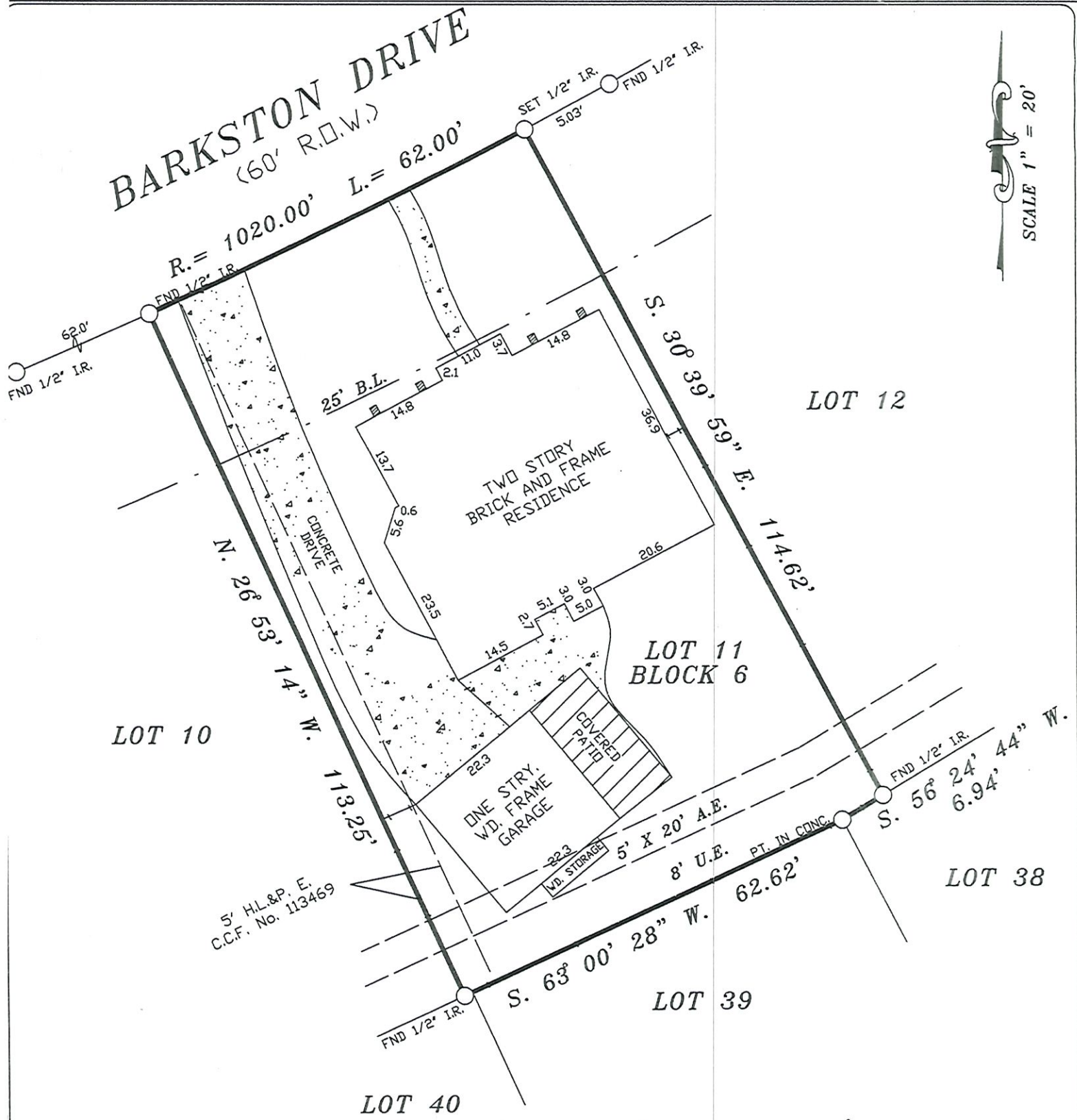

SCALE 1" = 20'

LOT 10

LOT 12

LOT 11
BLOCK 6

LOT 38

LOT 39

LOT 40

- NOTES:
- RESTRICTIVE COVENANTS BY VOL. 289 PG. 13 M.R.H.C.
 - BUILDING RESTRICTIONS BY THE RECORDED PLAT.

x Sadie M Nahoun

8-21-13

LOT: 11	BLK: 6	SUBDIVISION: NOTTINGHAM COUNTRY, SECTION NINE (9)	
COUNTY: HARRIS	STATE: TEXAS	RECORDATION: VOL. 289 PG. 13 M.R.H.C.	JOB NO. 25610F
PURCHASER: SADIE M. NAHOUN		MORTGAGE CO.	FIELD WORK 07-23-13 S.R.
ADDRESS: 1139 BARKSTON PLACE		TITLE CO. GREAT AMERICAN TITLE	DRAFTING 07-23-13 S.R.
			FINAL CHECK 07-24-13 S.R.

**COPPERFIELD
LAND SURVEYING CO.**
COPPERFIELD LAND SURVEYING
12436 F.M. 1960 WEST, #128
HOUSTON, TEXAS 77065
TEL 832-217-7903
FAX 281-894-9176



I DO HEREBY CERTIFY THAT THIS SURVEY WAS MADE ON THE GROUND UNDER MY SUPERVISION AND THAT IT CORRECTLY REPRESENTS THE FACTS FOUND AT THE TIME OF THE SURVEY. THERE ARE NO ENCROACHMENTS APPARENT EXCEPT AS SHOWN.
STEPHEN RODRIGUEZ R.P.L.S. No. 5325

THE SURVEYOR HAS NOT ABSTRACTED SUBJECT PROPERTY. THIS SURVEY IS BASED ON TITLE COMMITMENT LISTED BELOW AND PLAT OF RECORD SHOWN.

GF. No. 18084-GAT75

SUBJECT PROPERTY IS NOT LOCATED IN A FEDERAL INSURANCE ADMINISTRATION DESIGNATED FLOOD HAZARD AREA ZONE 'X' AS PER MAP 480287 PANEL 830L DATED 6-18-07

THE FLOOD INFORMATION IS FROM A F.E.M.A. MAP. WE ARE NOT RESPONSIBLE FOR ITS ACCURACY.