

GF NO. 8815279750 ALAMO TITLE
ADDRESS: 14139 STOKESMOUNT DRIVE
HOUSTON, TEXAS 77077
BORNOWER, TERENCE H. MASHER

LOT 58, BLOCK 4 BRIARHILLS, SECTION 3

ACCORDING TO THE MAP OR PLAT THEREOF
RECORDED IN VOLUME 248, PAGE 106 OF THE MAP
RECORDS OF HARRIS COUNTY, TEXAS

SCALE: 1" = 20'

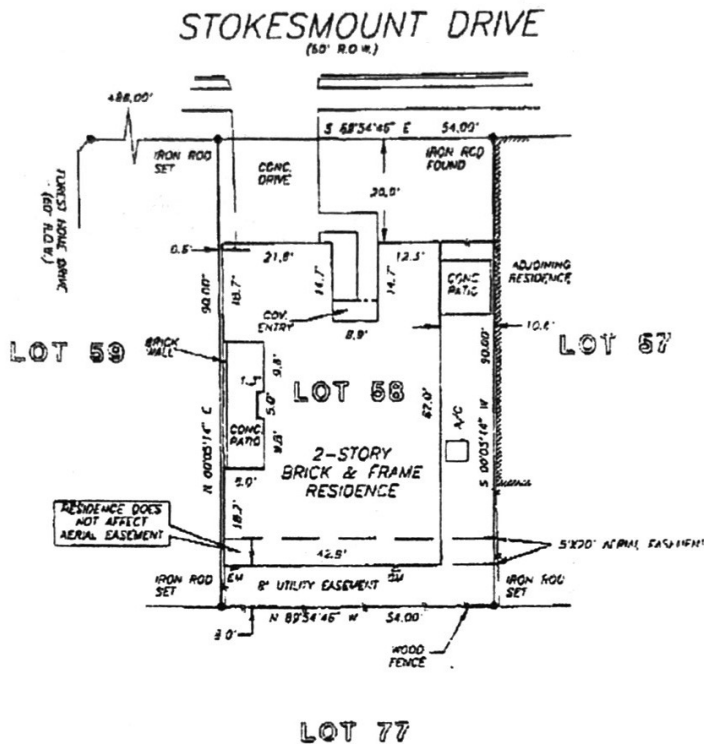

NOTE: AGREEMENT BY A/E BETWEEN DEVELOPER AND H. L. & P.
FOR INSTALLATION OF OVERHEAD/UNDERGROUND ELECTRICAL
DISTRIBUTION SYSTEM, OF NO. 7388718

THIS PROPERTY DOES NOT LIE WITHIN THE
100 YEAR FLOOD PLAIN AS ESTABLISHED
BY THE U.S. DEPT. OF HOUSING & URBAN
DEVELOPMENT.
COMMUNITY/PANEL NO. 48201C 0520 J
MAP REVISION: 11/6/86
ZONE X

RECORD REFERENCE: VOL. 248, PG. 106

I HEREBY CERTIFY THAT THIS SURVEY WAS MADE
ON THE GROUND, THAT THIS PLAT CORRECTLY
REPRESENTS THE FACTS FOUND AT THE
TIME OF SURVEY AND THAT THERE ARE NO
ENCROACHMENTS APPARENT ON THE GROUND.
EXCEPT AS SHOWN HEREON, THIS SURVEY IS
CERTIFIED FOR THIS TRANSACTION ONLY AND
ABSTRACTING PROVIDED IN THE ABOVE
REFERENCED TITLE COMMITMENT WAS RELIED
UPON IN PREPARATION OF THIS SURVEY.

[Signature]
BARRY WHITE
PROFESSIONAL LAND SURVEYOR
NO. 4189
DRAWING NO. 98-4271
SEPTEMBER 8, 1998

PRECISION SURVEYORS
PROFESSIONAL LAND SURVEYS

1-800-LANDSURVEY 281-486-1886
1-800-595-3787 FAX 281-486-1887

14789 MEMORIAL DRIVE SUITE 100 HOUSTON, TEXAS 77069



DRAWN BY: D!!

** TOTAL PAGE.02 **