

H & M SURVEYING & ASSOCIATES, INC.

PHONE: (713) 524-1500
 FAX: (713) 524-8860

P.O. BOX 980068
 HOUSTON, TEXAS 77098-0068

*PRES. [Signature] 12/3/07
 Home Under AC*

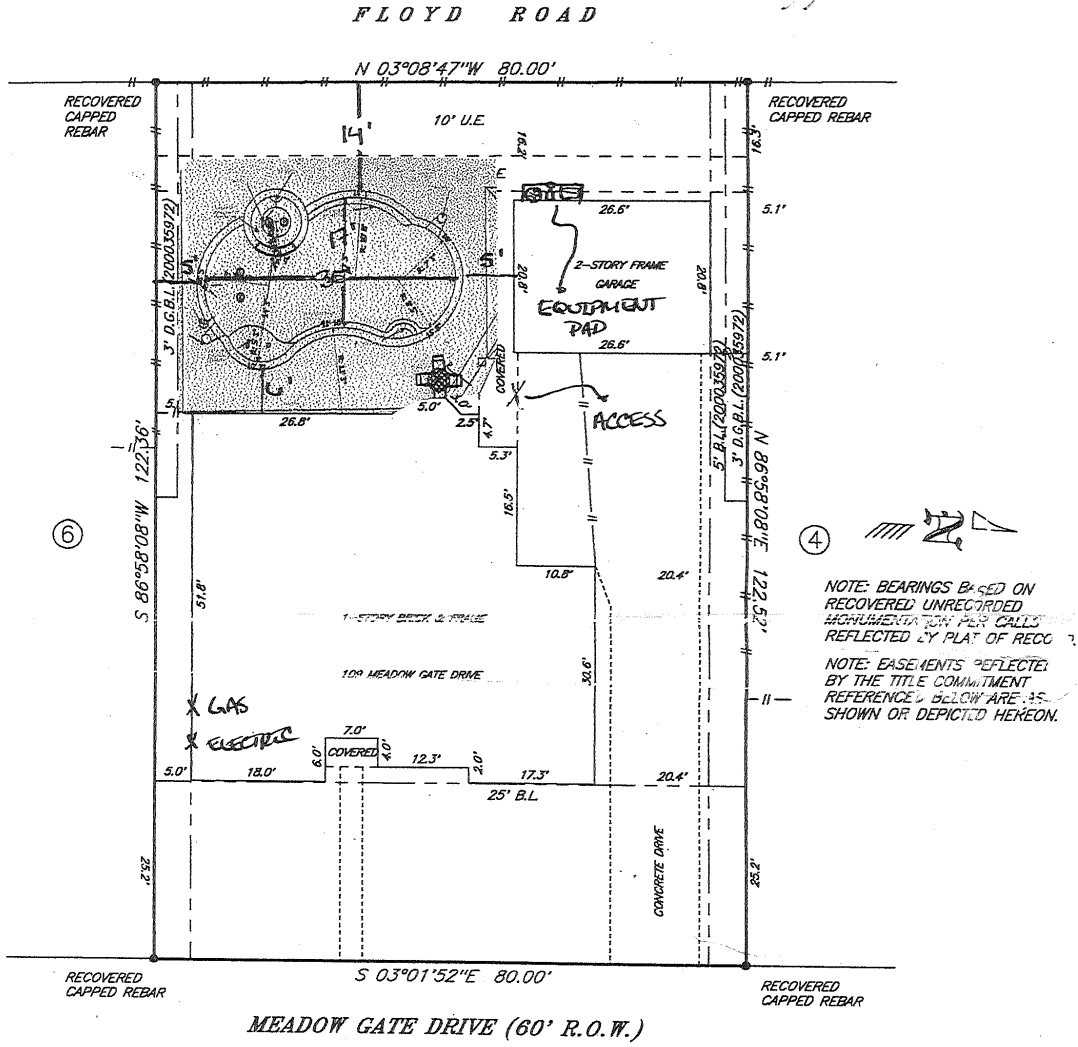

I certify that the above plat is a true representation of a survey made on the ground under my supervision of

Lot 5 Block 2 in CLEAR CREEK MEADOWS, SEC 1

recorded in Vol. 18 Page 978 of the MAP Records of GALVESTON County, Texas

and out of the _____ Survey, Abstract No. _____

Purchaser GARY & DORIS COURY

GF # 07-0004480 Date 11-7-07 FB # _____

Bearing Reference _____, Scale 1"=20', Job No. _____

This Property is located in flood insurance rate map zone X

as per map 485488 of 5 D, dated 1999

Note: This survey is provided to, and for the benefit of, LS1

Any re-distribution, copying, or use for any other purpose or transaction is not authorized, and is a violation of federal copyright law. The certification placed hereon is void under any such unauthorized circumstances.

[Signature]