

GF NO. ATCH-09-ATCH14042900-ANW ALAMO TITLE
 ADDRESS: 2414 WEST MAIN STREET
 HOUSTON, TEXAS 77098
 BORROWER: HERMAN HENG YUE AND
 GRETCHEN ELIZABETH DIEHL

2,702 SQUARE FEET OUT OF LOT 7, BLOCK 1 STANLEY FAMILY SUBDIVISION

ACCORDING TO THE MAP OR PLAT THEREOF RECORDED
 UNDER FILM CODE NO. 330074 OF THE MAP RECORDS
 OF HARRIS COUNTY, TEXAS
 (SEE ATTACHED METES AND BOUNDS DESCRIPTION)

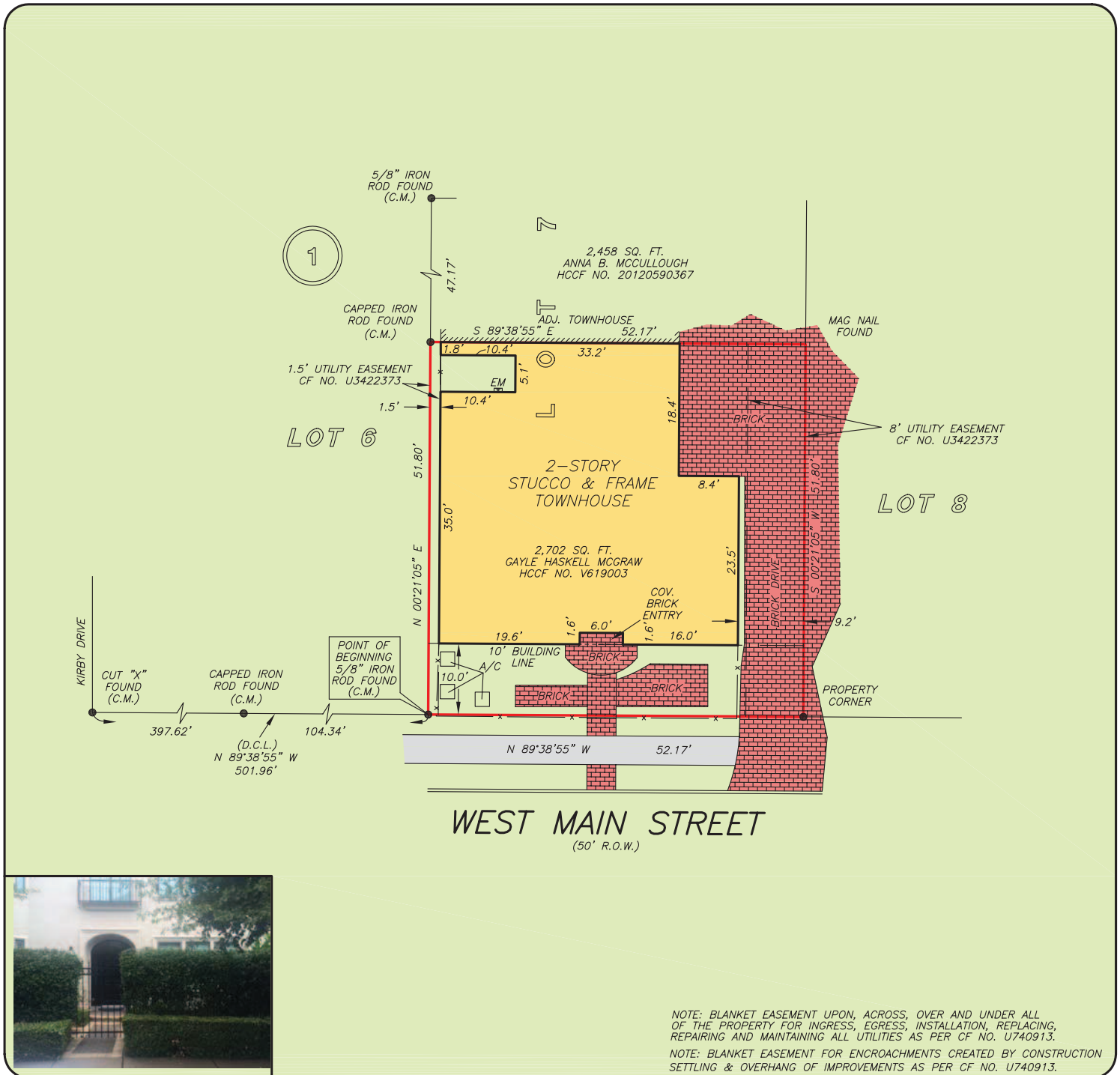

NOTE: BLANKET EASEMENT UPON, ACROSS, OVER AND UNDER ALL OF THE PROPERTY FOR INGRESS, EGRESS, INSTALLATION, REPLACING, REPAIRING AND MAINTAINING ALL UTILITIES AS PER CF NO. U740913.
 NOTE: BLANKET EASEMENT FOR ENCROACHMENTS CREATED BY CONSTRUCTION SETTLING & OVERHANG OF IMPROVEMENTS AS PER CF NO. U740913.

THIS PROPERTY DOES NOT LIE WITHIN THE 100 YEAR FLOOD PLAIN AS PER FIRM PANEL NO. 48201C 0860 L MAP REVISION: 06/18/07 ZONE X BASED ONLY ON VISUAL EXAMINATION OF MAPS. INACCURACIES OF FEMA MAPS PREVENT EXACT DETERMINATION WITHOUT DETAILED FIELD STUDY

A SUBSURFACE INVESTIGATION WAS BEYOND THE SCOPE OF THIS SURVEY

D.C.L. = DIRECTIONAL CONTROL LINE
 RECORD BEARING: FILM CODE NO. 330074, HCMR

I HEREBY CERTIFY THAT THIS SURVEY WAS MADE ON THE GROUND, THAT THIS PLAT CORRECTLY REPRESENTS THE FACTS FOUND AT THE TIME OF SURVEY AND THAT THERE ARE NO ENCROACHMENTS APPARENT ON THE GROUND, EXCEPT AS SHOWN HEREON. THIS SURVEY IS CERTIFIED FOR THIS TRANSACTION ONLY AND ABSTRACTING PROVIDED IN THE ABOVE REFERENCED TITLE COMMITMENT WAS RELIED UPON IN PREPARATION OF THIS SURVEY.

JIMMY RAY JANECEK
 PROFESSIONAL LAND SURVEYOR
 NO. 5868
 JOB NO. 14-08596
 SEPTEMBER 04, 2014

DRAWN BY: SV

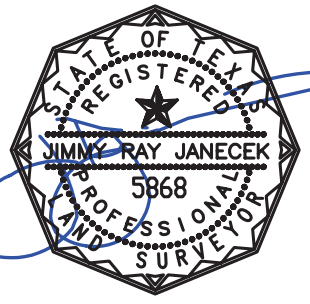

TURBOREALTY

CHRIS SCHILLING
 832-607-8073

Alamo Title Company

NATALIE WARREN
 713-993-2900

