

MAP OR PLAT RECORDED IN F.C. 513126 HARRIS COUNTY MAP RECORDS.

Declaration is made to original purchaser of the survey. It is not transferable to additional institutions or subsequent owners.
 Survey is valid only if print has original seal and signature of surveyor.
 Bearings based on recorded plat. Found or set iron rods at all corners.
 AGREEMENT FOR UNDERGROUND/OVERHEAD ELECTRICAL SYSTEMS WITH RELIANT ENERGY AS RECORDED IN CLERK'S FILE NO. T787920
 LOT SUBJECT TO RELIANT ENERGY EASEMENT(S) AS RECORDED IN CLERK'S FILE NO. V953594

This Tract DOES NOT Lie Within The 100 Year Flood Plain According To FEMA Map No. 4802870240 J Dated 11/6/96 (zone X).

Warning: Use This Flood Information At Your Own Risk.
 LOT SUBJECT TO RESTRICTIONS IN F.C. 513126 OF THE MAP RECORDS AND UNDER CLERK'S FILE NO.S T474388,
 U528543, V436503, AND V837650

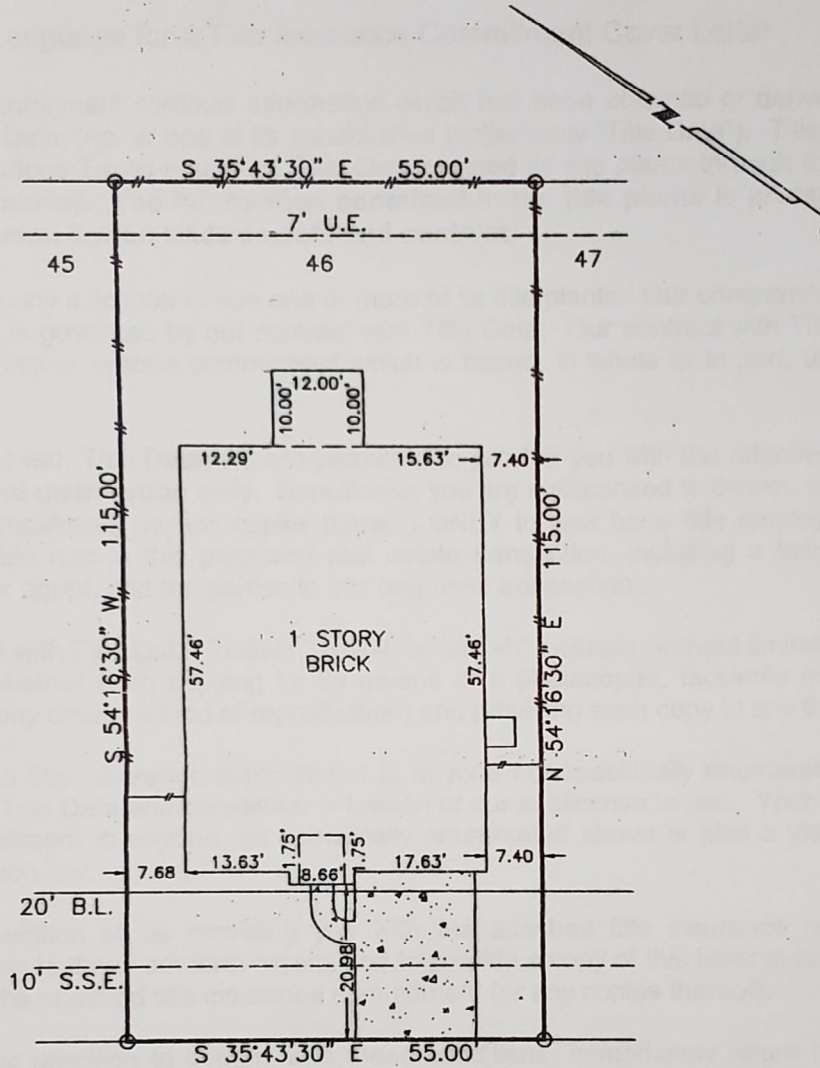

**19326 PINE BLUFF
 DRIVE**

SURVEY
 LOT 46, BLOCK 1, CANYON GATE AT NORTHPOINT
 SECTION 7, HARRIS COUNTY, TEXAS

Scale: 1=20'
 Date: 02/01/03
 Revised: 2/12/03
 Survey By: B.S.
 Drawn By: C.H.
 For: TRAVIS TITLE
 GF# 000326682
 Purchaser:

THIS PLAT IS AN ACCURATE REPRESENTATION OF THAT SURVEY MADE ON THE GROUND UNDER MY SUPERVISION THERE ARE NO APPARENT ENCROACHMENTS OR CONFLICTS ACROSS PROPERTY LINES AT THE TIME OF THIS SURVEY EXCEPT AS SHOWN HERON.

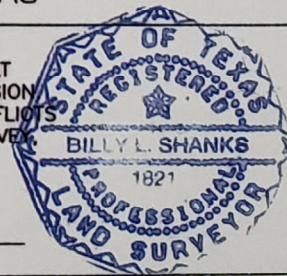

Billy L. Shanks
 BILLY L. SHANKS R.P.L.S. #1821

Job No. 02-39886

BILLY L. SHANKS

1414 WAVECREST LN.
 HOUSTON, TEXAS 77062

281-488-1486
 FAX 281-488-5526