

Scale: 1" = 20'

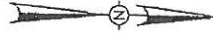

WHITE WING COURT
(60.0' R.O.W.)

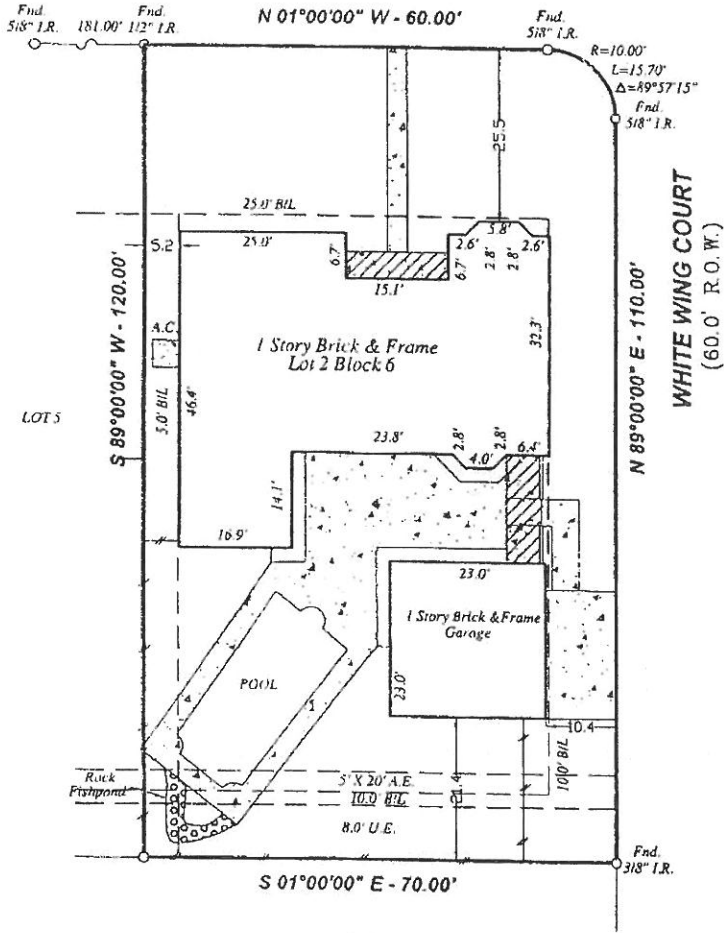

- Notes:**
- Basis for Bearings: North Line of White Wing Court
 - Distances shown are ground distances.
 - All abstracting done by title company.
 - All B.L.'s & U.E.'s taken from recorded plat unless otherwise noted.
 - All fences are 6" wood unless otherwise noted.
 - This survey certified for this transaction only.
 - Survey is not to be relied upon for any other purpose.
 - 5' & 10' B/L per Vol. 3066, Pg. 51, O.C.C.G.C.

This property appears to be out of the 100 year flood plain, & in insurance rate map zone X, as per map 48548800300
 Dated 09-28-90

I hereby certify that this survey was made on the ground under my supervision on 06-23-00 and that this plat represents the facts found at the time of the survey.

Charles Brandt 6-23-2000
 Charles O. Brandt, R.P.L.S. No. 4344 Date



LOT: 6	BLOCK: 2	SUBDIVISION: DOVE MEADOWS	SECTION: —
RECORDATION: Volume 15, Page 102 of Map Records	COUNTY: Galveston	STATE: Texas	
ADDRESS: 520 White Wing Court	CITY: Dickinson	LENDER: Countrywide Home Loans	
PURCHASER: Allen E. Lander and wife, Vickie R. Lander	TITLE COMPANY: Stewart Title Co.	Q.F. # 00206738	

GULLETT & ASSOCIATES, INC.
 P.O. BOX 230187
 HOUSTON, TEXAS 77223
 (713) 644-3219 • FAX (713) 644-4945

DRAWN BY: R.F.S.
 DRAWING NO.: 00062123