

CF NO. 000353157 CHICAGO TITLE
 ADDRESS: 1407 HANNINGTON DRIVE
 KATY, TEXAS 77450
 BORROWER: JAMES D. THORNTON AND
 BETH E. DUNLAP-THORNTON

LOT 20, AND THE ADJOINING
 SOUTHEAST 1/2 OF LOT 21, BLOCK 11
 PARTIAL REPLAT OF NOTTINGHAM COUNTRY, SECTION 8

SCALE: 1" = 30'

ACCORDING TO THE MAP OR PLAT THEREOF RECORDED
 IN VOLUME 289, PAGE 26 OF THE MAP RECORDS
 OF HARRIS COUNTY, TEXAS

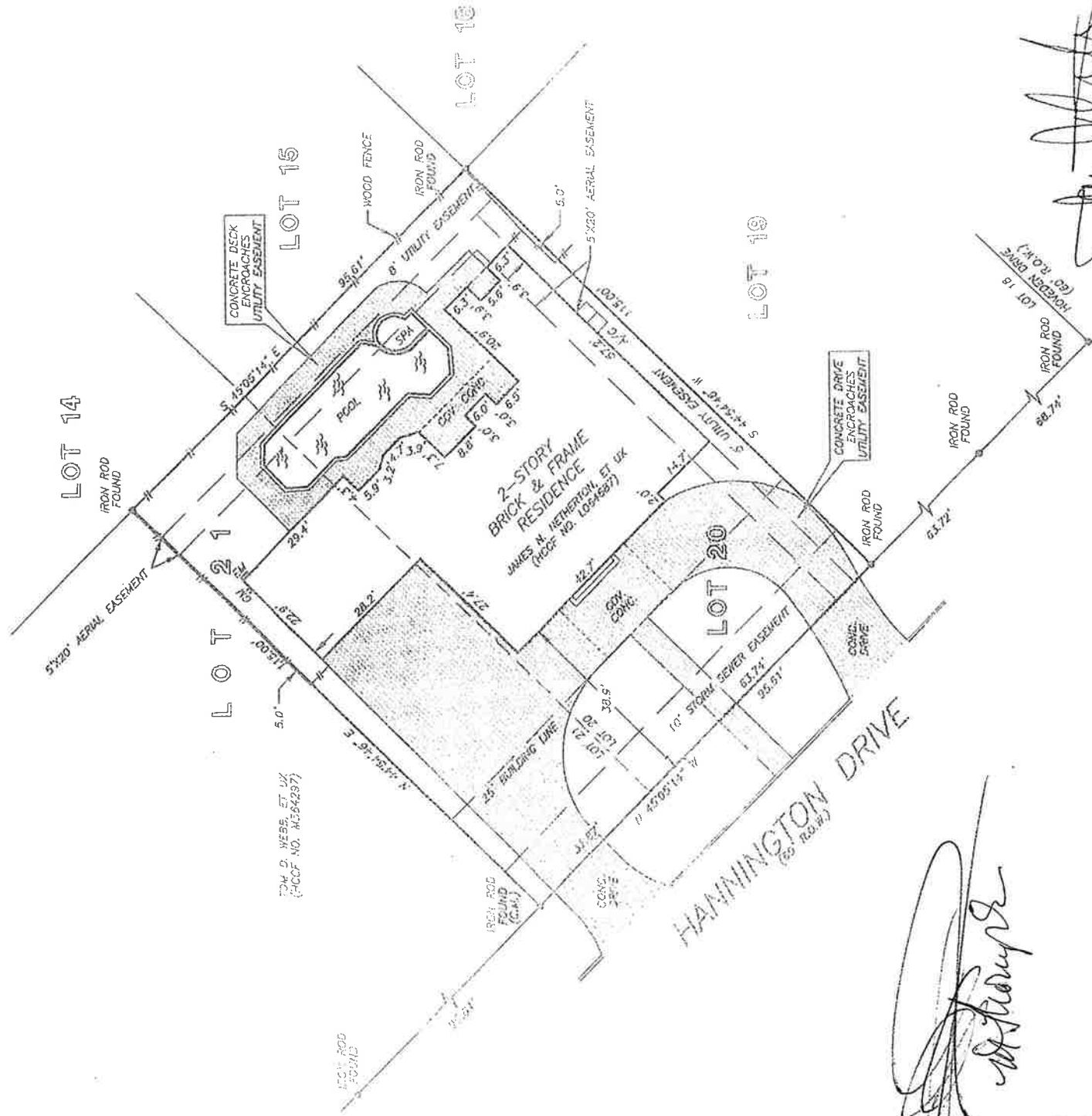

James D. Thornton

Maarten de Waal

NOTE: AGREEMENT BY AND BETWEEN DEVELOPER AND H. L. & P.
 FOR INSTALLATION OF OVERHEAD/UNDERGROUND ELECTRICAL
 DISTRIBUTION SYSTEM AS PER HCCF NO. 6685196.

THIS PROPERTY DOES NOT LIE WITHIN THE
 100 YEAR FLOOD PLAIN AS ESTABLISHED
 BY THE U.S. DEPT. OF HOUSING & URBAN
 DEVELOPMENT.
 COMMUNITY/PANEL NO. 48201C 0615 J
 MAP REVISION: 11/8/96
 ZONE X

I HEREBY CERTIFY THAT THIS SURVEY WAS MADE
 ON THE GROUND, THAT THIS PLAT CORRECTLY
 REPRESENTS THE FACTS FOUND AT THE
 TIME OF SURVEY AND THAT THERE ARE NO
 ENCROACHMENTS APPARENT ON THE GROUND,
 EXCEPT AS SHOWN HEREON. THIS SURVEY IS
 CERTIFIED FOR THIS TRANSACTION ONLY AND
 ABSTRACTING PROVIDED IN THE ABOVE
 REFERENCED TITLE COMMITMENT WAS RELIED
 UPON IN PREPARATION OF THIS SURVEY.

RECORD BEARING: VOL 269, PG. 26, H.C.M.R.

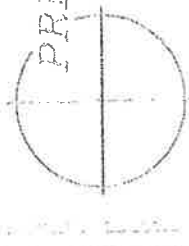

PRECISION SURVEYORS
 PROFESSIONAL LAND SURVEYS

1-800-LANDSURVEY 281-496-1586
 1-800-526-3787 FAX 281-496-1667

14025 MELBORAL DRIVE SUITE B150 HOUSTON, TEXAS 77073

Maarten de Waal

MAARTEN DE WAAL
 PROFESSIONAL LAND SURVEYOR
 NO. 5112
 DRAWING NO. 03-08669
 AUGUST 26, 2003



DRAWN BY: RC