

F.M.S. SURVEYING CO.

31722 A

PO. BOX 7238, 3429 FEDERAL ROAD PASADENA, TEXAS 77508-7238
 AREA CODE 713 PHONE 943-9940

Scale: 1" = 30'

GF: _____

DATE: MAY 1, 1992

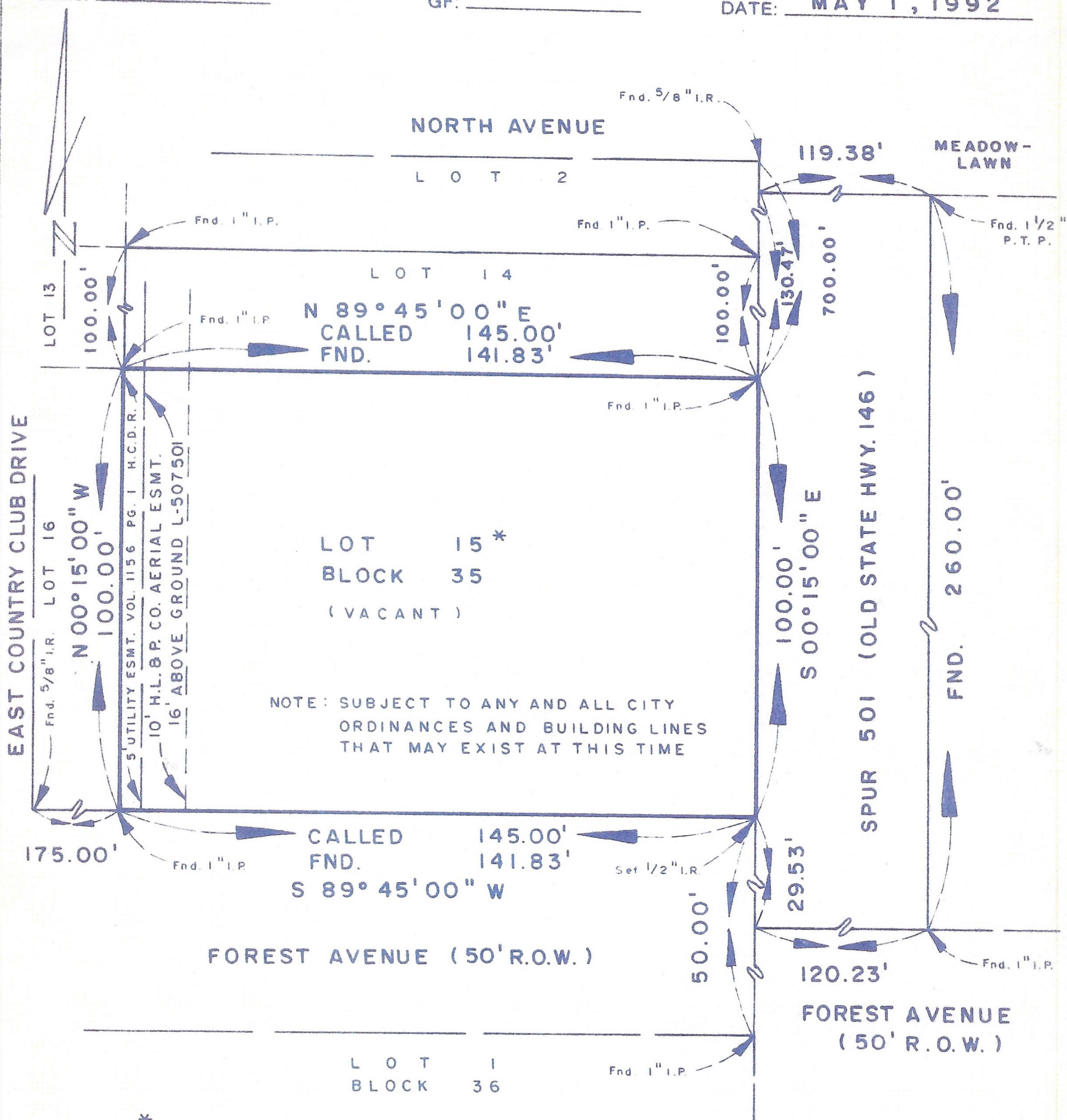

NOTE: SUBJECT TO ANY AND ALL CITY ORDINANCES AND BUILDING LINES THAT MAY EXIST AT THIS TIME

LOT 15 * BLOCK 35 OF SHOREACRES
 Map recorded in VOLUME 7 PAGE 10-11 OF THE _____ MAP _____ RECORDS,
HARRIS COUNTY, TEXAS. * SAVE AND EXCEPT THE EAST 30 FEET

PURCHASER: _____
 ADDRESS: _____
 TO: JAMES O. HUNTER (EXCLUSIVELY)

I hereby certify that this plat correctly represents a survey made under my supervision on the ground, and in accordance with the information provided to me, and correctly represents the facts found at the time of this survey. There were no encroachments at the time of this survey, except as shown hereon.

Frank M. Sheridan, Sr.
 Frank M. Sheridan, Sr.
 Registered Professional Land Surveyor
 #3698