

XIAOHUI KONG AND MIN ZHANG
 3921 ELLA BOULEVARD
 HOUSTON, TEXAS 77018

ALTHEA DRIVE
 (*60°R.O.W.)

① DOWN GUY EASEMENT
 V1417, P.192
 H.C.D.R.

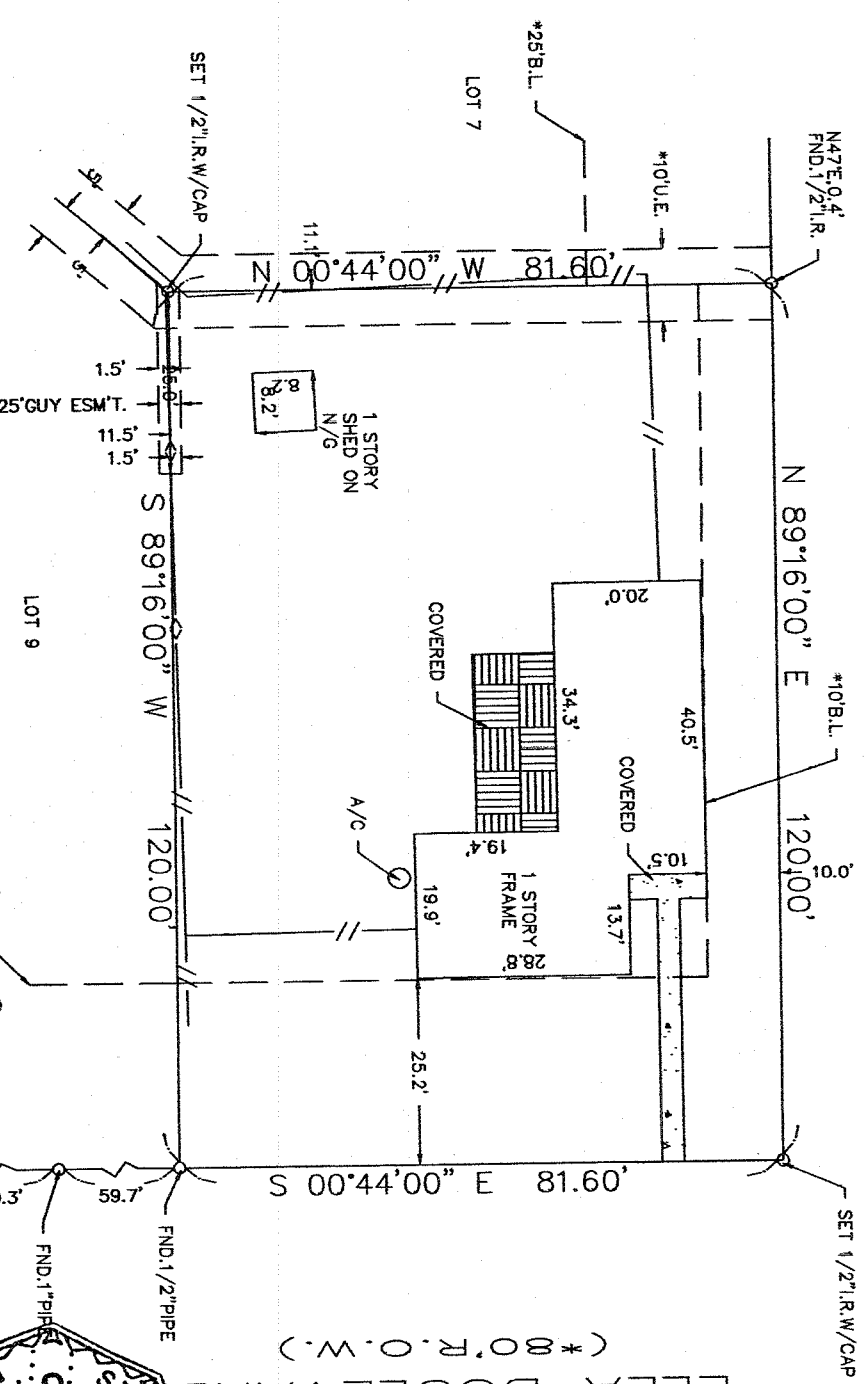

SURVEYOR HAS MADE NO INVESTIGATION OR INDEPENDENT SEARCH FOR EASEMENTS OF RECORD, ENCUMBRANCES, RESTRICTIVE COVENANTS, OR OWNERSHIP TITLE EVIDENCE. SUBSURFACE INVESTIGATION WAS BEYOND THE SCOPE OF THIS SURVEY. ALL BEARINGS AS TO PLAT, DEED, OR ASSUMED. ALL ABSTRACTING BY TITLE COMPANY THIS SURVEY CERTIFIED FOR THIS TRANSACTION ONLY. GRAPHIC PLOTTING ONLY AS TO FLOOD DETERMINATION SUBJECT TO ANY AND ALL RECORDED AND UNRECORDED EASEMENTS SURVEY IS VALID ONLY IF PRINT HAS ORIGINAL SEAL & SIGNATURE OF SURVEYOR

REVISED: 2-18-14
 The above tract of land is not located in the 100-Flood as to the National Flood Insurance Program, Community-Panel No. 480201C-0660L ZONE X. The Surveyor is not responsible for final determination. THIS SURVEY CERTIFIED FOR THIS TRANSACTION ONLY
 G.F. NO. 7213736674

REVISOR'S CERTIFICATE: I hereby certify that the above is a representation of an actual survey made on the ground under my supervision.

SECTION: 1
 SURVEY: N/A

U.S. SURVEYING COMPANY, INC.
 A Professional Land Surveying Company
 321 Century Plaza Drive Suite 105 Houston, Texas 77073
 (281) 443-9288 USSURVEY@SBGLGLOBAL.NET FAX (281) 443-9224

STARTEX TITLE COMPANY
 Closer: Tom Hartman
 1177 West Loop South Suite 1475
 Houston, Texas 77027
 (713) 418-6000 Fax: (713) 418-6001

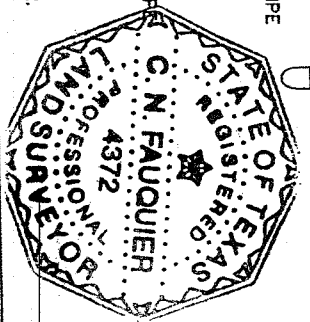

SUBDIVISION: OAK FOREST
 SCALE: 1" = 20' LOT: 8 BLOCK: 5
 COUNTY: HARRIS STATE: TEXAS

REF. V.23 P.48 M.R. DATE: 2-17-14
 JOB NO. 09-7619 DRAWN BY: LGS

ABSTRACT NO: N/A