

20 Scale

access

SEE ALSO CONDITIONS,
PAGE 3 & 4 ATTACHED

Permit # 04605 Page 8 of 8

Existing
Water Fall
+ pond

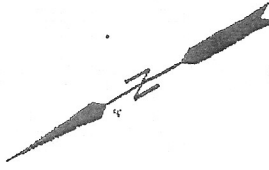

Wangensteen
Wangensteen

Permit # 00553 Page 4 of 4

SET I.R.

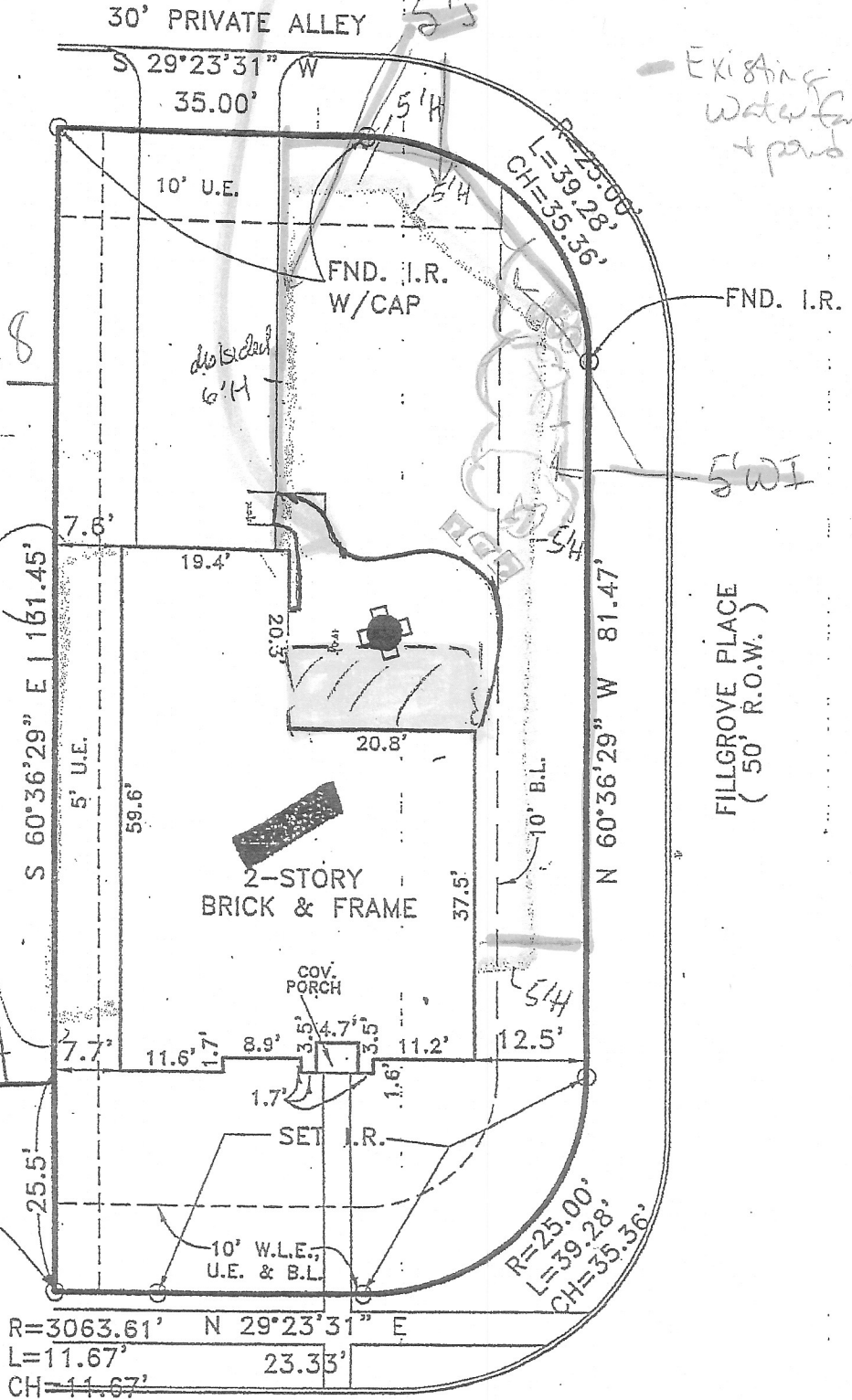

FLOOD INSURANCE NOTE: By graphics plotting only, this property is in ZONE "X" of the Flood Insurance Rate Map, Community Panel No. 48339C0505F effective date of 12/19/1995

EAST MONTFAIR BLVD (50' R.O.W.)

SURVEY WAS REVISED TO ADD PURCHASERS NAMES AND NOT FIELD UPDATED 07/03/08

PLAT OF SURVEY
LOTS 18 BLOCK 1
THE WOOLANDS
VILLAGE OF STERLING
RIDGE, SECTION 75
MONTGOMERY COUNTY, TEXAS
CAB. Z, SHEETS 469-472 M.C.M.R.



PURCHASER: JOHN D. & VIRGINIA L. WANGENSTEEN

UNIVERSAL AMERICAN MORTGAGE CO., L.L.C

ADDRESS: 93 EAST MONTFAIR BLVD

NORTH AMERICAN TITLE CO. GF 14628-08-00163

LENNAR HOMES

TE **TAPLIN ENGINEERING, INC.**
ENGINEERS - SURVEYORS
 1011 HIGHWAY 6 SOUTH / SUITE 101
 HOUSTON, TEXAS 77077
 PHONE: (281)-496-5896 FAX: (281)-496-5898

I HEREBY CERTIFY THAT THIS SURVEY WAS MADE ON THE GROUND UNDER MY SUPERVISION AND THAT THIS PLAT CORRECTLY REPRESENTS THE FACTS AS FOUND AT THE TIME OF THE SURVEY.

Harry Taplin, Jr.
REGISTERED PROFESSIONAL LAND SURVEYOR # 2048

SCALE: 1" = 20'

JOB NO.: VSR75-1-18

SURVEY DATE: 04/09/08

DRAWN BY: JLB(2), HD

DRAWN DATE: 05/05/08

REVISED DATE: 07/03/08