

SCALE: 1" = 30'

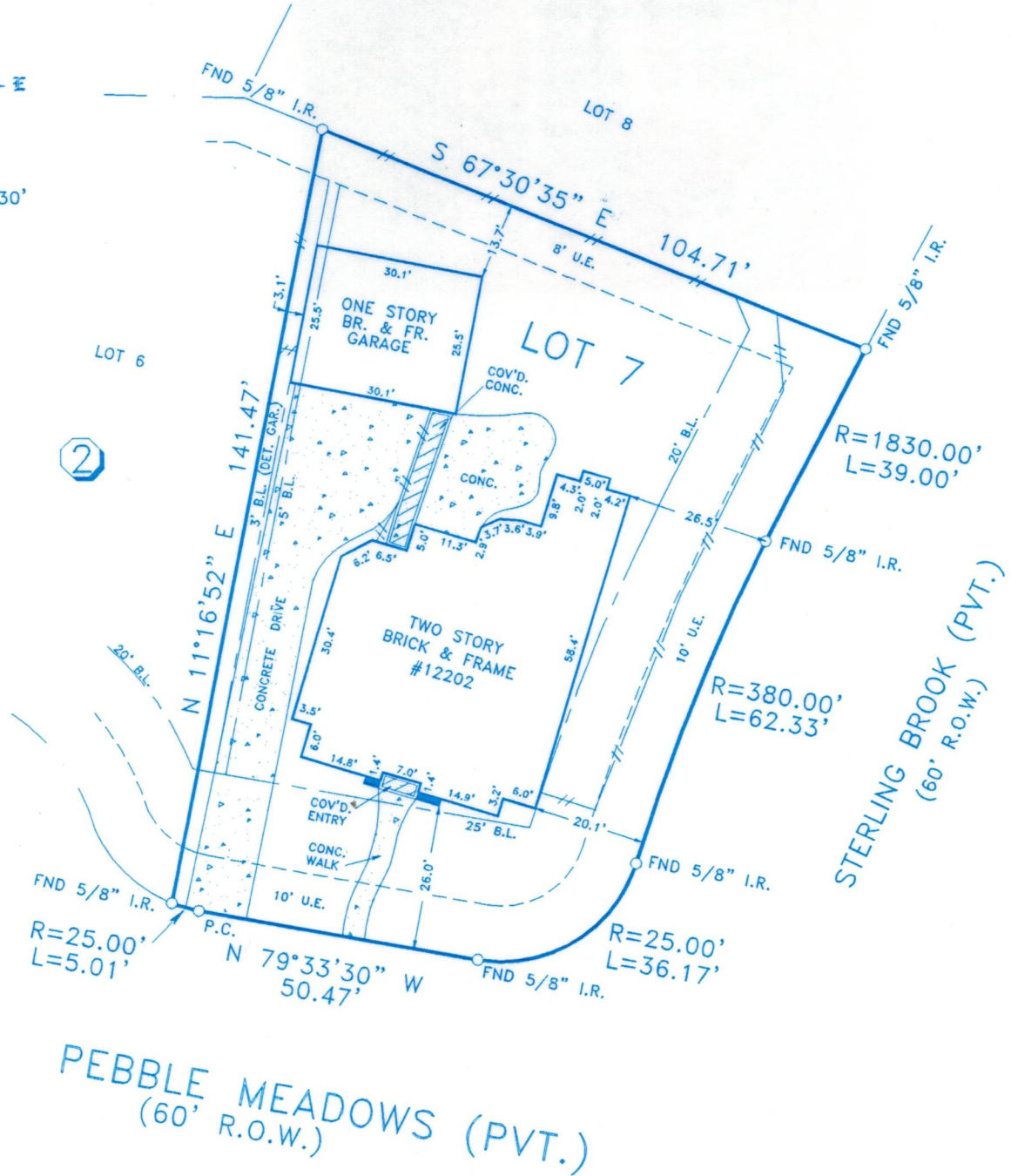

PEBBLE MEADOWS (PVT.)
(60' R.O.W.)

NOTES:

- 1.) SUBJECT TO RESTRICTIVE COVENANTS RECORDED UNDER FILM CODE NO. 402065, H.C.M.R. AND H.C.C.F. NOS. R227788 AND T072292.
- 2.) BUILDING SET BACK LINE RESTRICTIONS RECORDED UNDER H.C.C.F. NOS. R227788 AND T072292.
- 3.) -//- DENOTES WOOD FENCE.

BUYER'S ACKNOWLEDGMENT

ALL BEARINGS ARE BASED ON THE RECORDED PLAT UNLESS OTHERWISE NOTED.
 FLOOD ZONE DETERMINED BY GRAPHIC PLOTTING ONLY. WE DO NOT ASSUME RESPONSIBILITY FOR EXACT DETERMINATION.
 THIS SURVEY HAS BEEN COMPILED IN ACCORDANCE WITH INFORMATION CONTAINED IN THE TITLE COMMITMENT REFERENCED IN GF NO. 228337.

LOT 7	BLOCK 2	SECTION 18	SUBDIVISION LAKES ON ELDRIDGE		THIS TRACT IS LOCATED WITHIN FLOOD ZONE "X (UNSHADED)" ACCORDING TO THE FEDERAL EMERGENCY MANAGEMENT AGENCY (FEMA) FLOOD INSURANCE RATE MAP (FIRM) COMMUNITY PANEL NO. 480287 0630 J, REVISED NOVEMBER 06, 1996.
RECORDATION FILM CODE NO. 402065, H.C.M.R.		COUNTY HARRIS	STATE TEXAS	SURVEY -	
LENDER CO. CTX MORTGAGE COMPANY		TITLE CO. CHICAGO TITLE COMPANY			
PURCHASER JOHN E. BAIN AND LANH T. BAIN ADDRESS 12202 PEBBLE MEADOWS					JOB NO. TM 2918



The Windrose Survey Co.

I do hereby certify that this survey was this day made on the ground and that this plat correctly represents the property legally described hereon (or on attached sheet). That the facts found at the time of this survey show the improvements and that there are no encroachments apparent on the ground, except as shown.



FIELD WORK	05-28-99	RG
DRAFTED BY	06-02-99	DL
CHECKED BY	06-02-99	MK
KEY MAP NO.	449 A	

REVISION	

[Signature]
THE WINDROSE SURVEY COMPANY
 11301 Richmond Ave., Suite K105
 Houston, Texas 77082
 TEL. (281) 558-8006 FAX (713) 461-1151