

TITLE COMPANY:



713-864-5335

G.F. #: 51-153915

ISSUE DATE: FEB. 03, 2020

CURVE	RADIUS	ARC LENGTH	CHORD BEARING	CHORD LENGTH
C1	50.00'	61.60'	N 72°09'50" E	57.78'

LINE	BEARING	DISTANCE
L1	EAST	5.00'

TREEFERN DRIVE

(60' R.O.W.)
(50' RADIUS CUL-DE-SAC)

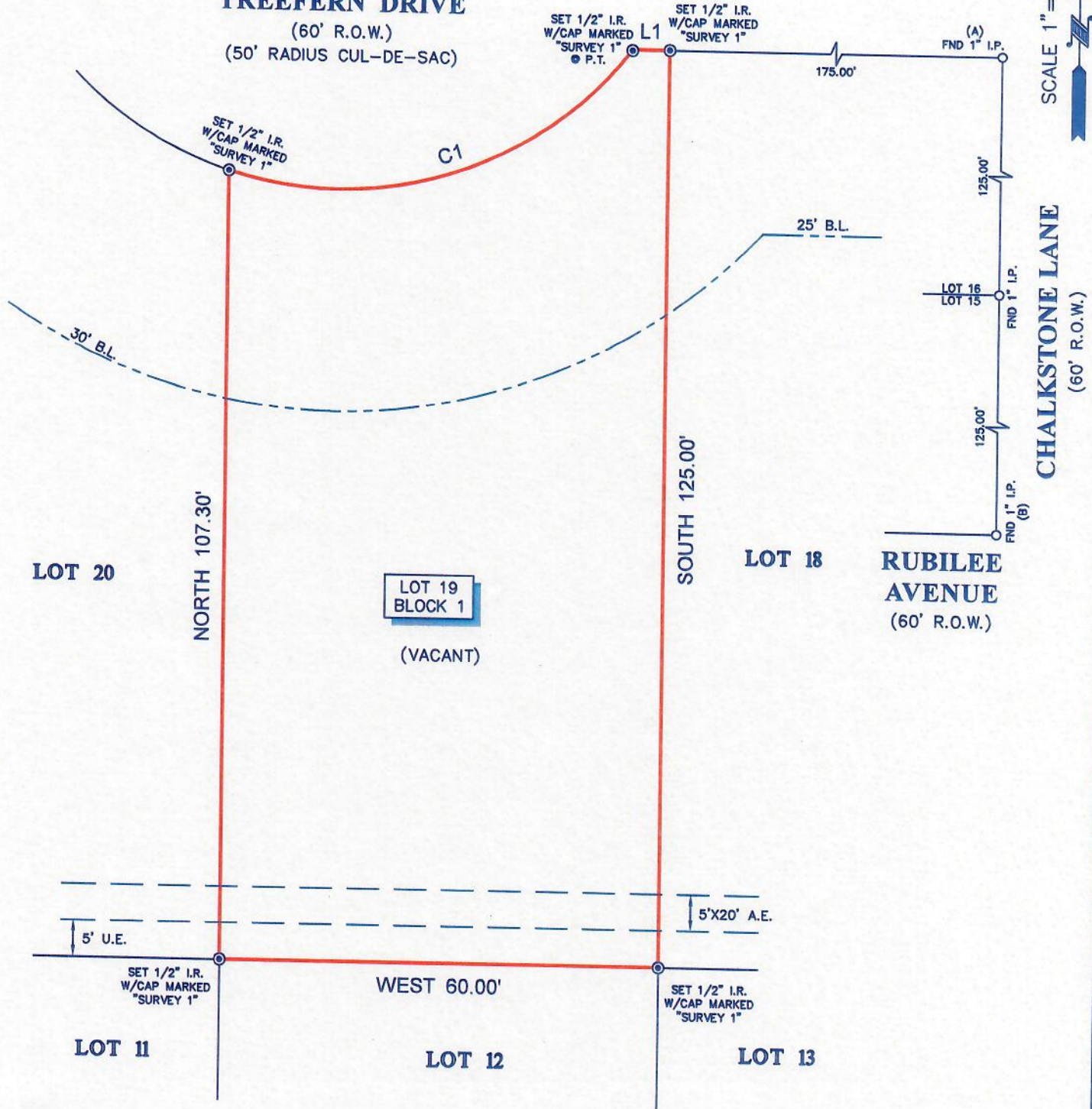

SCALE 1" = 20'

 CHALKSTONE LANE
 (60' R.O.W.)

NOTES:

- ALL BEARINGS SHOWN HEREON ARE REFERENCED TO THE SUBDIVISION PLAT NAMED BELOW, POINTS (A) AND (B) WERE HELD FOR HORIZONTAL CONTROL.
- ABSTRACT INFORMATION FOR THE SUBJECT TRACT WAS PROVIDED BY THE TITLE INSURANCE COMPANY LISTED ABOVE.
- THIS SURVEY IS CERTIFIED TO THE TITLE INSURANCE COMPANY LISTED ABOVE FOR THIS TRANSACTION ONLY, IT IS NOT TRANSFERABLE TO ADDITIONAL INSTITUTIONS OR SUBSEQUENT OWNERS.
- ALL EASEMENTS AND BUILDING LINES SHOWN ARE PER THE RECORDED PLAT UNLESS OTHERWISE NOTED.
- THERE ARE NO NATURAL DRAINAGE COURSES ON SUBJECT PROPERTY.
- SUBJECT TO THE RESTRICTIVE COVENANTS AS LISTED IN SCHEDULE B OF THE TITLE COMMITMENT ISSUED ON FEB. 03, 2020, UNDER G.F. NO. 51-153915.

LEGEND

B.L.	=	BUILDING LINE
U.E.	=	UTILITY EASEMENT
A.E.	=	AERIAL EASEMENT

LEGAL DESCRIPTION: LOT 19, IN BLOCK 1, OF OAK KNOLL ESTATES ADDITION, A SUBDIVISION IN HARRIS COUNTY, TEXAS, ACCORDING TO THE MAP OR PLAT THEREOF RECORDED IN VOLUME 55, PAGE 73 OF THE MAP RECORDS OF HARRIS COUNTY, TEXAS.



SURVEYORS CERTIFICATE:
 IN MY PROFESSIONAL OPINION, THIS PLAT REPRESENTS THE FACTS FOUND ON THE GROUND DURING THE COURSE OF A BOUNDARY SURVEY CONDUCTED UNDER MY SUPERVISION ON APRIL 01, 2020 AND THAT THIS PLAT SUBSTANTIALLY COMPLIES WITH THE CURRENT STANDARDS AS ADOPTED BY THE TEXAS BOARD OF PROFESSIONAL LAND SURVEYING; AND THAT THERE ARE NO ENCROACHMENTS OR PROTRUSIONS EXCEPT AS SHOWN.

[Signature]
 RICHARD FUSSELL
 RPLS# 4148

CLIENT:
 GUARANTEED REAL ESTATE SOLUTIONS

ADDRESS:
 6806 TREEFERN DRIVE
 www.survey1inc.com
 survey1@survey1inc.com

Survey 1, Inc.
 Your Land Survey Company
 Firm Registration No. 100758-00
 P.O. Box 2543 | Alvin, TX 77512 | (281)393-1382

FIELD CREW: BM	TECH: MA
DRAFTER: AR	FINAL CHECK: LT
DATE: 4-01-2020	
JOB# 3-82646-20	