

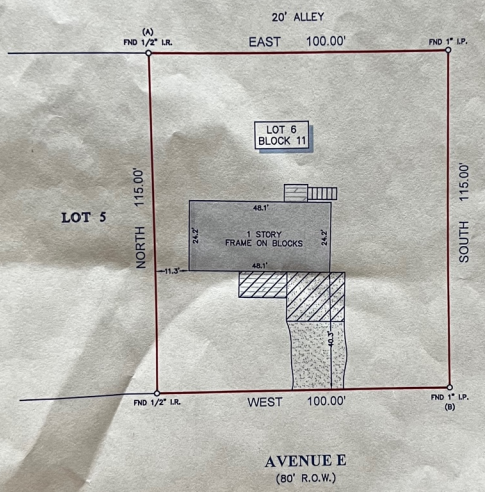

LEGEND



- NOTES
1. ALL BEARINGS SHOWN HEREON ARE REFERENCED TO THE SUBDIVISION PLAT NAMED BELOW, POINTS (A) AND (B) WERE HELD FOR HORIZONTAL CONTROL.
 2. THIS SURVEY WAS COMPLETED WITHOUT THE BENEFIT OF INFORMATION CONTAINED IN A TITLE REPORT PER THE REQUEST OF THE BUYER.
 3. THIS SURVEY IS CERTIFIED TO AIRTRIO REVIS FOR THIS TRANSACTION ONLY, IT IS NOT TRANSFERABLE TO ADDITIONAL INSTITUTIONS OR SUBSEQUENT OWNERS.
 4. ALL EASEMENTS AND BUILDING LINES SHOWN ARE PER THE RECORDED PLAT UNLESS OTHERWISE NOTED.
 5. THERE ARE NO NATURAL DRAINAGE COURSES OR SUBJECT PROPERTY.

LEGAL DESCRIPTION: LOT 6, IN BLOCK 11, OF THE MORGAN'S ADDITION TO THE CITY OF ALVIN, IN BRAZORIA COUNTY, TEXAS, ACCORDING TO THE MAP OR PLAT THEREOF RECORDED IN VOLUME 1, PAGE 16 OF THE PLAT RECORDS OF BRAZORIA COUNTY, TEXAS.



SURVEYORS CERTIFICATE:
 I, A PROFESSIONAL SURVEYOR, THIS PLAT REPRESENTS THE FACTS FOUND ON THE GROUND DURING THE COURSE OF A BOUNDARY SURVEY CONDUCTED UNDER MY SUPERVISION ON APRIL 15, 2018 AND THAT THIS PLAT SUBSTANTIALLY COMPLES WITH THE CURRENT STANDARDS AS ADOPTED BY THE TEXAS BOARD OF PROFESSIONAL LAND SURVEYING AND THAT THERE ARE NO IMPROVEMENTS OR DISCREPANCIES EXCEPT AS SHOWN.

Richard Fussell
 RICHARD FUSSELL
 4146

CLIENT:	TBD		
ADDRESS:	202 AVENUE E		
	www.survey1inc.com	FIELD CREW:	TECH:
	survey1@survey1inc.com	JR	SF
		DRAFTER:	FINAL CHECK:
		LG3	BC
		DATE:	
		4-15-18	
		JOB#	
		4-44514-18	

Firm Registration No. 100758-00
 P.O. Box 2543 | Alvin, TX 77512 | (281)393-1382