

SIENNA VILLAGE OF BEES CREEK SEC. 28
 PLAT NO. 20130157 F.B.C.P.R.

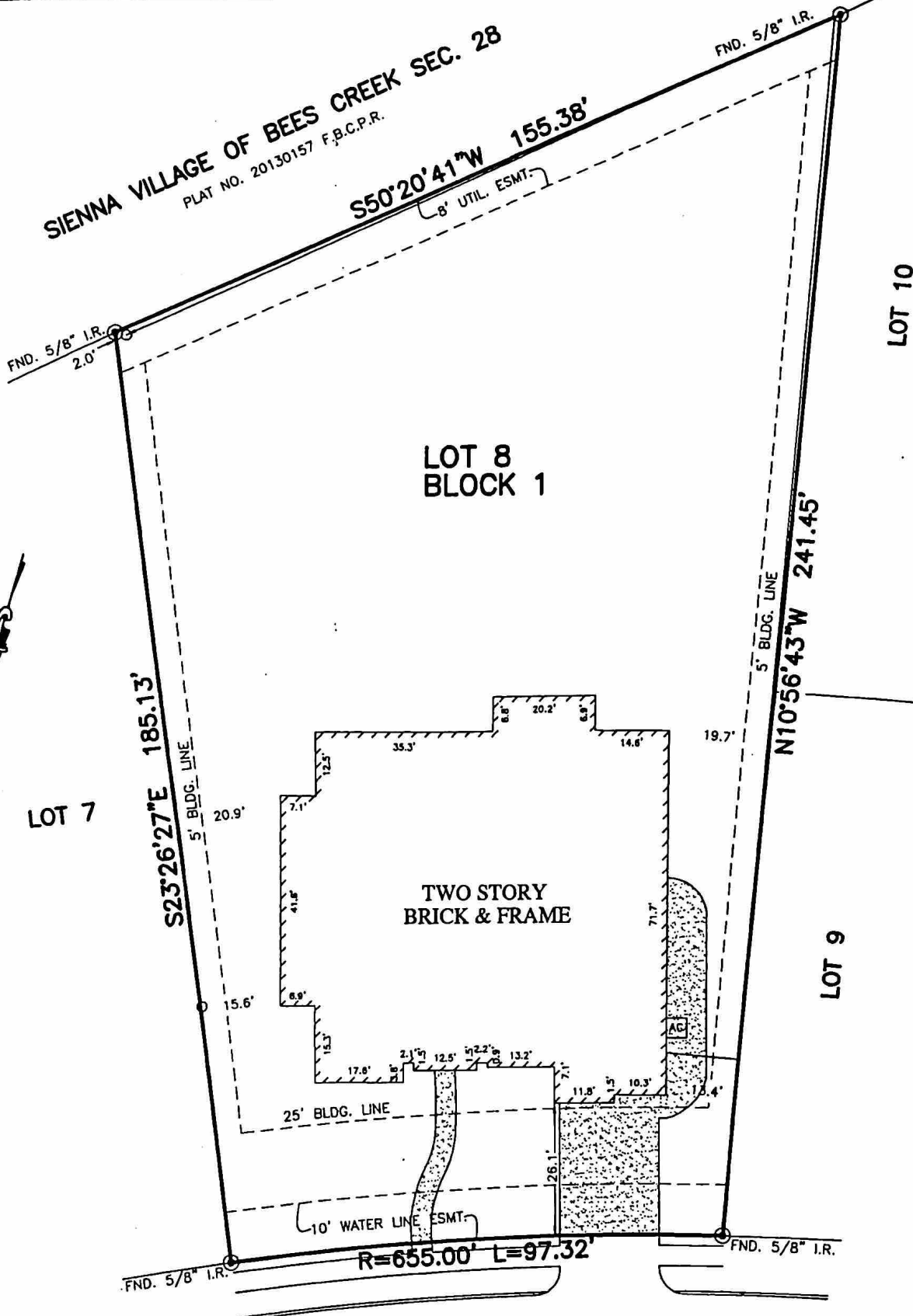

LOT 8
 BLOCK 1

TWO STORY
 BRICK & FRAME

LA SERRA PATH
 (50' R.O.W.)

John P. Richardson
 6-6-15

NOTES:

1. ALL BEARINGS SHOWN HEREON ARE BASED ON THE RECORDED PLAT.
2. SUBJECT TO APPLICABLE RESTRICTIVE COVENANTS LISTED IN ITEM No.1, SCHEDULE "B" OF TITLE COMMITMENT ISSUED BY FIRST AMERICAN TITLE INSURANCE Co. UNDER G.F. No. 110-15000073-TBI.
3. AGREEMENT FOR UNDERGROUND ELECTRIC SERVICE PER C.F. No. 2013129044.

© 2015, ALLPOINTS SERVICES, CORP., All Rights Reserved. This original work is protected under copyright laws, Title 17 U.S. Code Sections 101 & 102. All violators will be prosecuted to the extent of the law. This survey is being provided solely for the use of the recipients and no license has been created, express or implied, to copy the survey except as is necessary in conjunction with the original transaction.

FLOOD MAP:

THIS PROPERTY LIES IN ZONE "X" SHADED AS DEPICTED ON COMMUNITY PANEL NO. 48157C0295L, EFFECTIVE DATE: 4-2-2014

THIS INFORMATION IS BASED ON GRAPHIC PLOTTING. WE DO NOT ASSUME RESPONSIBILITY FOR EXACT DETERMINATION

PLAT OF SURVEY
 SCALE: 1" = 20'

FOR: JOHN P. RICHARDSON
 ADDRESS: 23 LA SERRA PATH
 ALLPOINTS JOB #: TB81321 DM
 G.F.: 110-15000073-TBI

LOT 8, BLOCK 1,
 SIENNA VILLAGE OF BEES CREEK, SECTION 27,
 PLAT No. 20130195, PLAT RECORDS,
 FORT BEND COUNTY, TEXAS

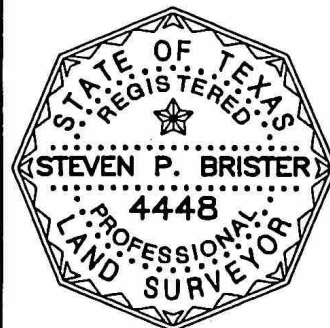

I HEREBY CERTIFY THAT THIS PLAT REPRESENTS THE RESULTS OF A SURVEY MADE ON THE GROUND, ON THE 9TH DAY OF APRIL, 2015.

Steven P. Brister

