

LOT 7

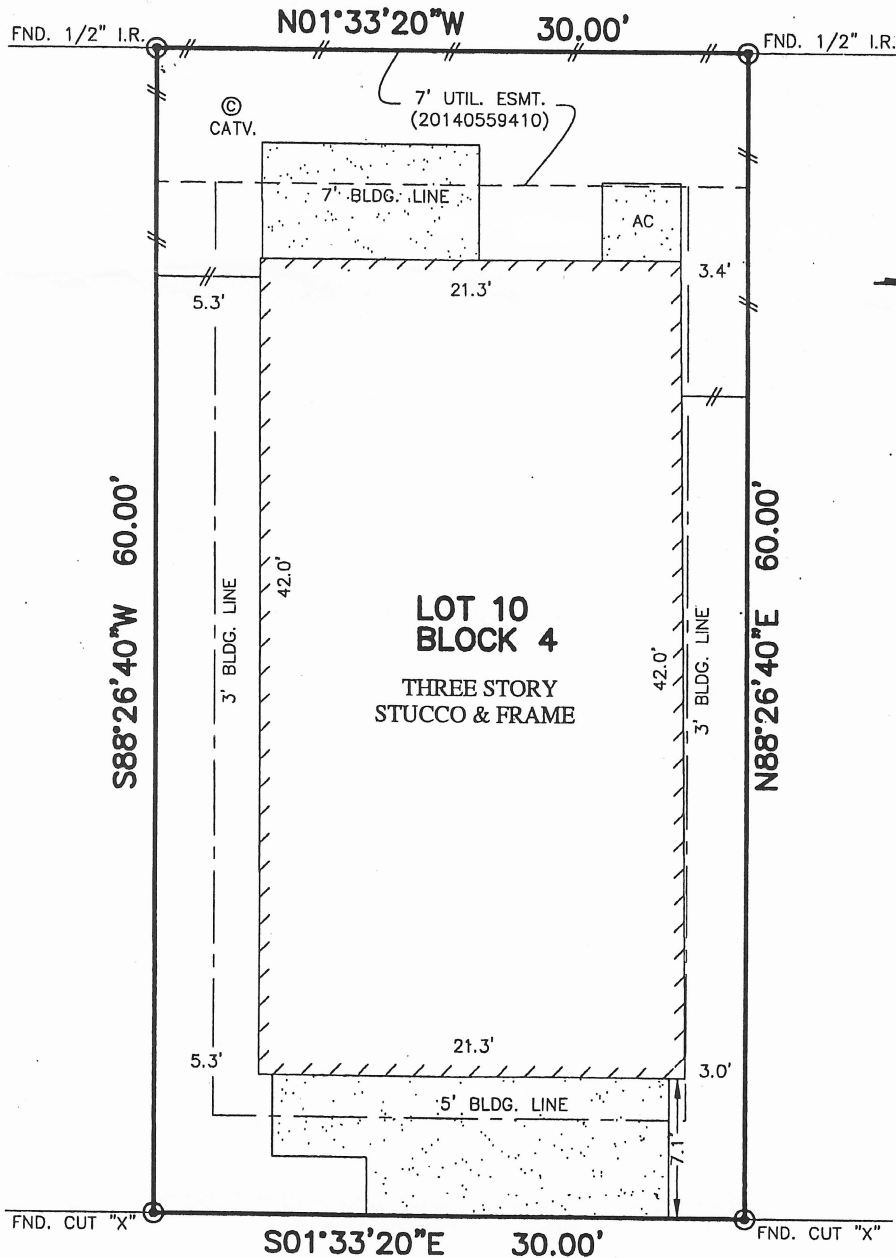

SHADY MEADOW DRIVE
 PLATTED AS "SHADYBROOK MEADOW DRIVE"
 (28' P.A.E.)

PLAT OF SURVEY
 SCALE: 1" 10'

- NOTES:
1. ALL BEARINGS SHOWN HEREON ARE BASED ON THE RECORDED PLAT.
 2. SUBJECT TO APPLICABLE RESTRICTIVE COVENANTS LISTED IN ITEM No. 1, SCHEDULE "B" OF TITLE COMMITMENT ISSUED BY ALAMO TITLE COMPANY UNDER G.F. No. PTH1505145.
 3. ELECTRIC SERVICE AGREEMENT PER C.F. No. 20140472125.
 4. BLDG. LINES (3' SIDES & 7 REAR) PER C.F. No. 20150106047.

FLOOD MAP:
 THIS PROPERTY LIES IN ZONE "X"
 AS DEPICTED ON COMMUNITY PANEL
 NO. 48201 C 0635M, DATE: 06-09-2014
 "THIS INFORMATION IS BASED ON GRAPHIC PLOTTING.
 WE DO NOT ASSUME RESPONSIBILITY FOR EXACT
 DETERMINATION"

© 2016, ALLPOINTS SERVICES, CORP., All Rights Reserved. This original work is protected under copyrights laws, Title 17 U.S. Code Sections 101 & 102. All violators will be prosecuted to the extent of the law. This survey is being provided solely for the use of the recipients and no license has been created, express or implied, to copy the survey except as is necessary in conjunction with the original transaction.

FOR: NORMAN KIN LEE
 ANITA ARM-TENG LEE
 ADDRESS: 2705 SHADYBROOK
 MEADOW DRIVE
 ALLPOINTS JOB #: KH100771 AF
 G.F.: (PTH1505145)

LOT 10, BLOCK 4,
 PARK AT SPRING SHADOWS,
 FILM CODE No. 662098, MAP RECORDS,
 HARRIS COUNTY, TEXAS



I HEREBY CERTIFY THAT THIS PLAT REPRESENTS THE RESULTS OF A SURVEY MADE ON THE GROUND, ON THE 20TH DAY OF JANUARY, 2016.

Steven P. Brister

