

14474/14475

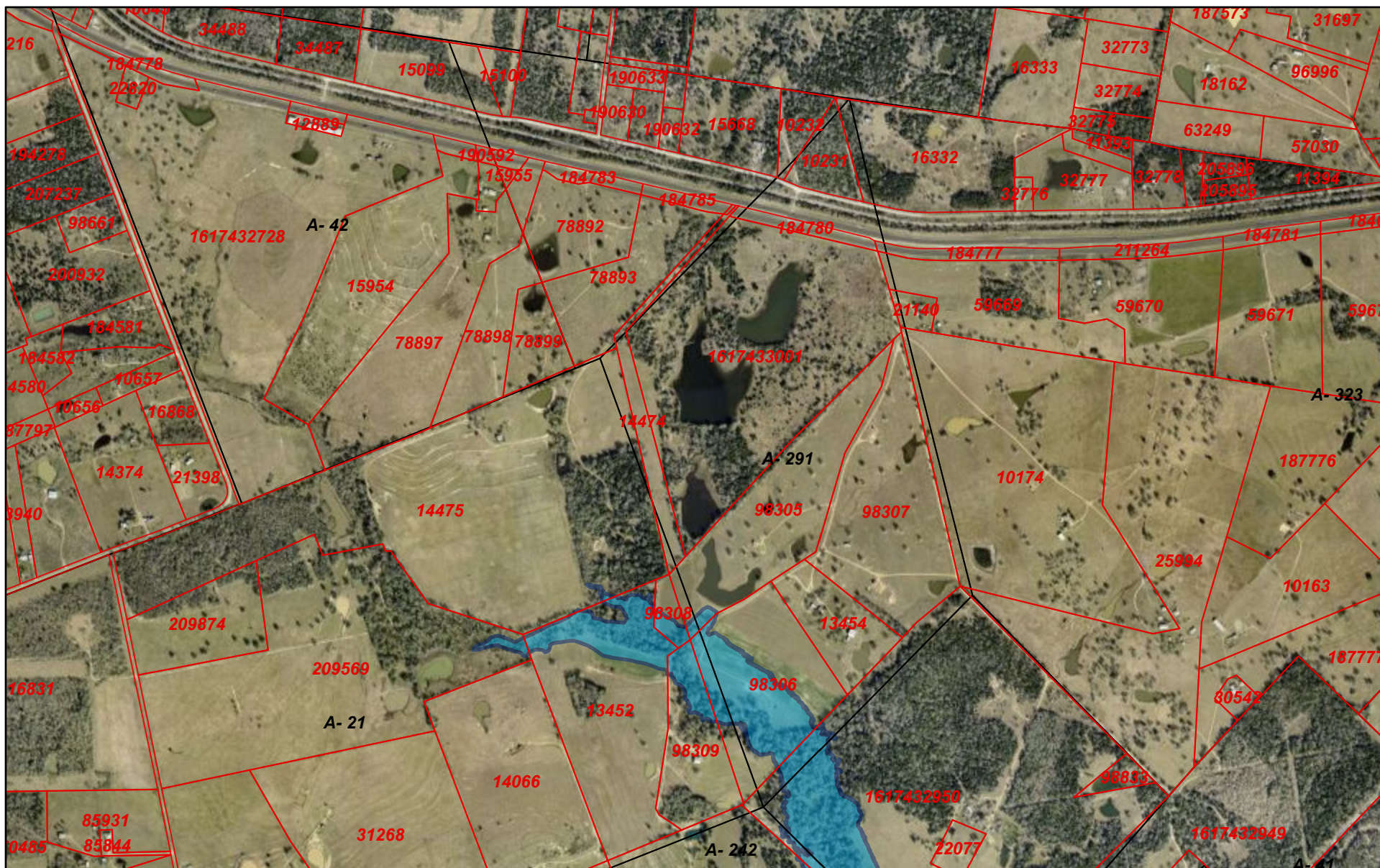

1/18/2023, 7:33:52 PM

- Parcels
- Abstracts
- A - Areas with a 1% annual chance of flooding.
- X - Area of Minimal Flood Hazard

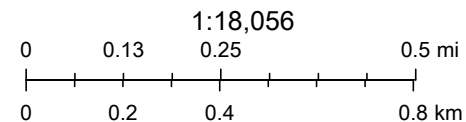

© OpenStreetMap (and) contributors, CC-BY-SA

Lee County Appraisal District, BIS Consulting - www.bisconsulting.com

Disclaimer: This product is for informational purposes only and has not been prepared for or be suitable for legal, engineering, or surveying purposes. It does not represent an on-the-ground survey and represents only the approximate relative location of boundaries.