

GF NO. TX-08-202211804 ORCHARD NATIONAL TITLE
 ADDRESS: 12538 AARONS WAY DRIVE
 HOUSTON, TEXAS 77066
 BORROWER: ORCHARD PROPERTY V, LLC

LOT 24, BLOCK 6 TIMBER MEADOW, SECTION 2

ACCORDING TO THE MAP OR PLAT THEREOF RECORDED
 UNDER FILM CODE NO. 599024 OF THE MAP AND/OR PLAT
 RECORDS AND ALSO CORRECTION AFFIDAVIT RECORDED IN
 COUNTY CLERK'S FILE NO. 20060145400, OF THE
 OFFICIAL PUBLIC RECORDS OF HARRIS COUNTY, TEXAS

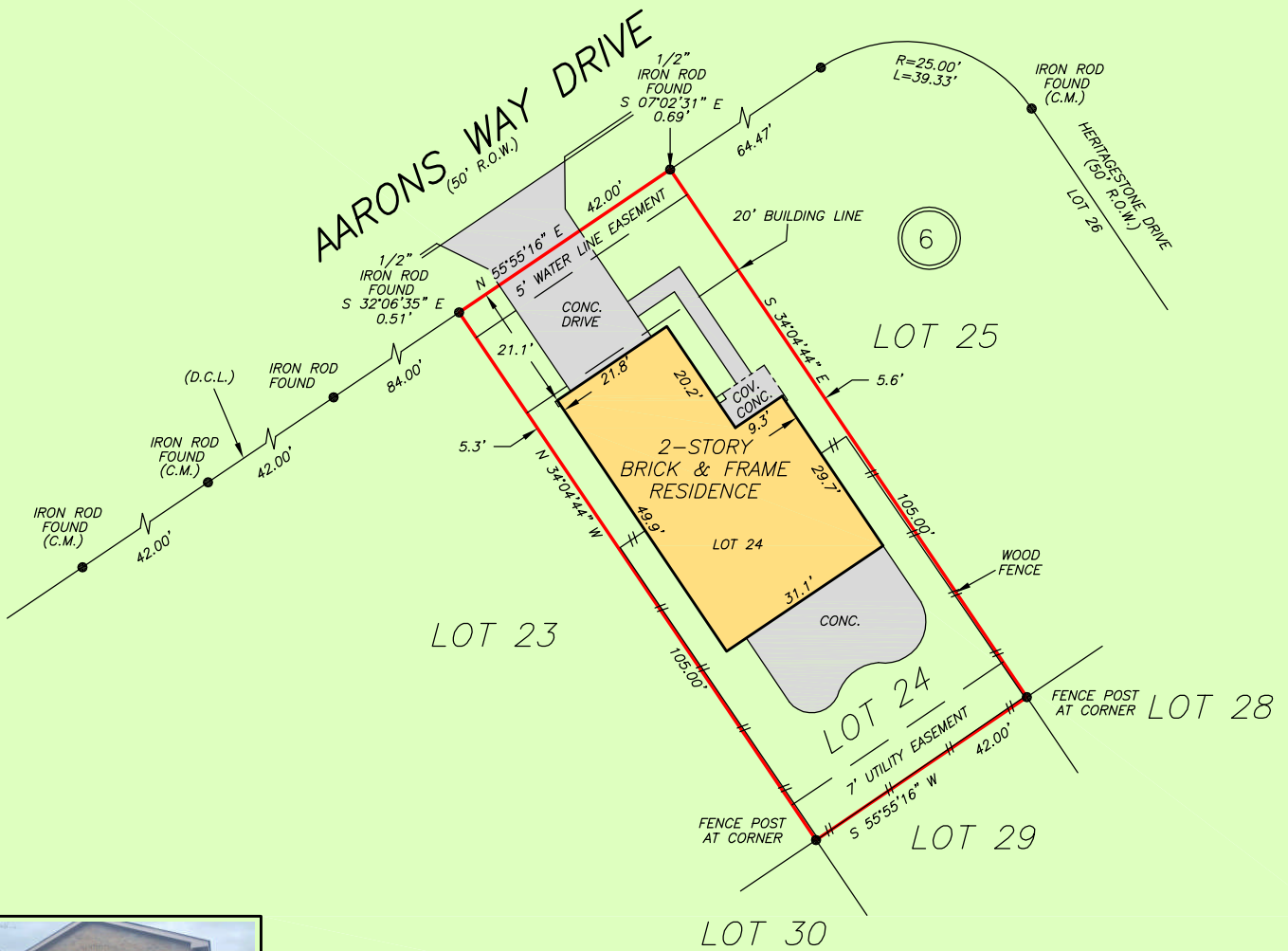

NOTE: SHORT FORM BLANKET EASEMENT FOR CERTAIN UTILITIES PER
 CF. NOS. Y088290 AND Y120355.

THIS PROPERTY DOES NOT LIE WITHIN THE
 100 YEAR FLOOD PLAIN AS PER FIRM
 PANEL NO. 48201C 0455 L
 MAP REVISION: 06/18/07
 ZONE X
 BASED ONLY ON VISUAL EXAMINATION OF MAPS.
 INACCURACIES OF FEMA MAPS PREVENT EXACT
 DETERMINATION WITHOUT DETAILED FIELD STUDY

A SUBSURFACE INVESTIGATION
 WAS BEYOND THE SCOPE OF THIS SURVEY

D.C.L. = DIRECTIONAL CONTROL LINE
 RECORD BEARING: FILM CODE NO. 599024 MRHCT

DRAWN BY: RE

I HEREBY CERTIFY THAT THIS SURVEY WAS MADE
 ON THE GROUND, THAT THIS PLAT CORRECTLY
 REPRESENTS THE FACTS FOUND AT THE
 TIME OF SURVEY AND THAT THERE ARE NO
 ENCROACHMENTS APPARENT ON THE GROUND,
 EXCEPT AS SHOWN HEREON. THIS SURVEY IS
 CERTIFIED FOR THIS TRANSACTION ONLY AND
 ABSTRACTING PROVIDED IN THE ABOVE
 REFERENCED TITLE COMMITMENT WAS RELIED
 UPON IN PREPARATION OF THIS SURVEY.

JAMES E. MOSELEY
 PROFESSIONAL LAND SURVEYOR
 NO. 5912
 JOB NO. 22-08435
 DECEMBER 14, 2022

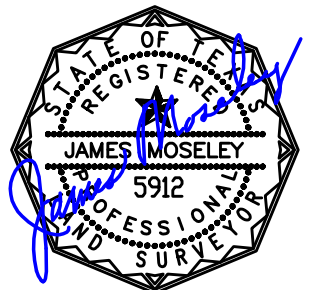

**ORCHARD
 NATIONAL TITLE
 MICHELLE MERCADO
 512-910-2956**



PRECISION
 surveyors

1-800-LANDSURVEY
 www.precisionssurveyors.com
 281-496-1586 FAX 281-496-1867 210-829-4941 FAX 210-829-1555
 950 THREADNEEDLE STREET SUITE 150 HOUSTON, TEXAS 77079 1777 NE LOOP 410 SUITE 600 SAN ANTONIO, TEXAS 78217
 FIRM NO. 10063700