

GF NO. 06205704-020-CRF FIRST AMERICAN TITLE
 ADDRESS: 6906 FAWN RIVER DRIVE
 SPRING, TEXAS 77379
 BORROWER: KYLE A. DOWD AND
 CHERYL M. DOWD

SCALE: 1" = 25'

LOT 12, BLOCK 4
 OAKWOOD GLEN, SECTION 2

ACCORDING TO THE MAP OR PLAT THEREOF
 RECORDED UNDER VOLUME 254, PAGE 16 OF THE MAP
 RECORDS OF HARRIS COUNTY, TEXAS

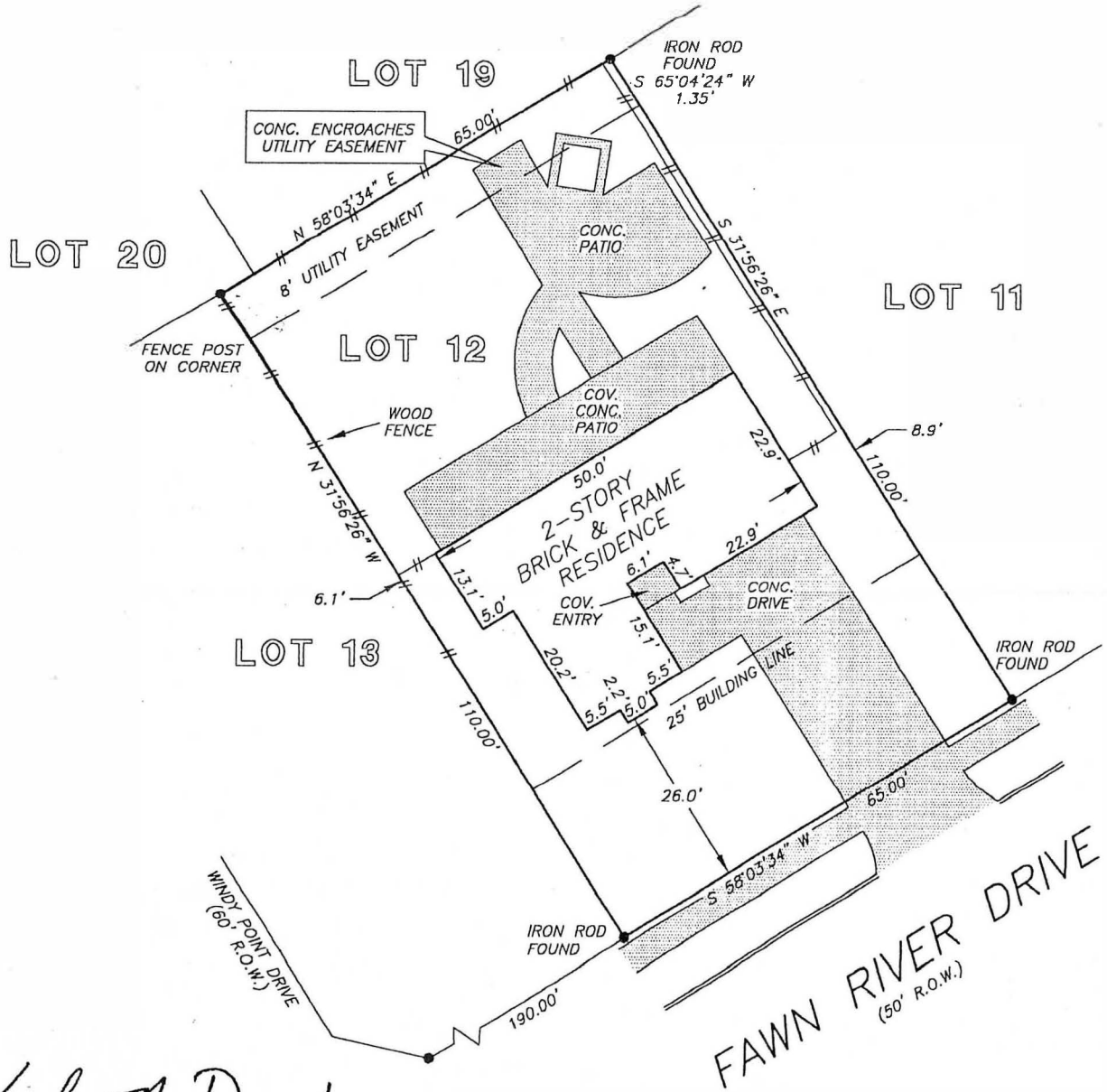

Kyle A. Dowd

NOTE: AGREEMENT BY AND BETWEEN DEVELOPER AND H. L. & P.
 FOR INSTALLATION OF OVERHEAD/UNDERGROUND ELECTRICAL
 DISTRIBUTION SYSTEM CF NO. F601481.

THIS PROPERTY DOES NOT LIE WITHIN THE
 100 YEAR FLOOD PLAIN AS ESTABLISHED
 BY THE U.S. DEPT. OF HOUSING & URBAN
 DEVELOPMENT.
 COMMUNITY/PANEL NO. 48201C 0245 K
 MAP REVISION: 4/20/00
 ZONE X

RECORD BEARING: VOL. 254, PG. 16

I HEREBY CERTIFY THAT THIS SURVEY WAS MADE
 ON THE GROUND, THAT THIS PLAT CORRECTLY
 REPRESENTS THE FACTS FOUND AT THE
 TIME OF SURVEY AND THAT THERE ARE NO
 ENCROACHMENTS APPARENT ON THE GROUND,
 EXCEPT AS SHOWN HEREON. THIS SURVEY IS
 CERTIFIED FOR THIS TRANSACTION ONLY AND
 ABSTRACTING PROVIDED IN THE ABOVE
 REFERENCED TITLE COMMITMENT WAS RELIED
 UPON IN PREPARATION OF THIS SURVEY.

[Signature]

BARRY WHITE
 PROFESSIONAL LAND SURVEYOR
 NO. 4189
 DRAWING NO. 01-4175
 JUNE 12, 2001



DRAWN BY: GA

PRECISION SURVEYORS
 PROFESSIONAL LAND SURVEYS

1-800-LANDSURVEY 281-496-1586
 1-800-526-3787 FAX 281-496-1867

14925 MEMORIAL DRIVE SUITE B100 HOUSTON, TEXAS 77079