

13914 Cantrelle Manor
 Being Lot Fifty-nine (59), In Block One (1), of Coles Crossing,
 Section Nineteen (19), a subdivision in Harris County, Texas,
 according to the map or plat thereof, recorded under Film Code No.
 484044 of the Plat Records of Harris County, Texas.

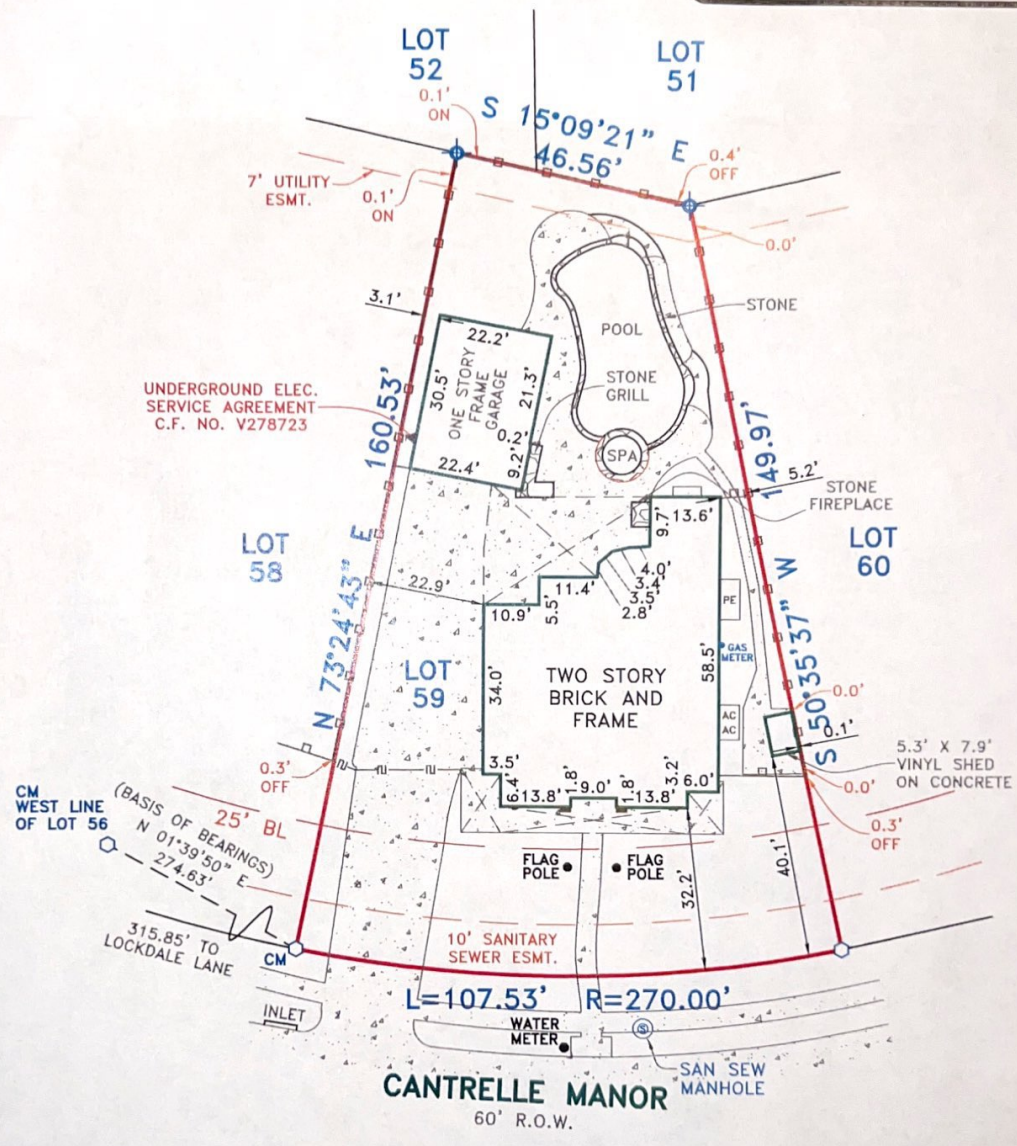

- LEGEND**
- 1/2" ROD FOUND
 - ⊗ 1/2" ROD SET
 - 5/8" ROD FOUND
 - ⊗ "X" FOUND/SET
 - ◆ POINT FOR CORNER
 - FENCE POST FOR CORNER
 - CM CONTROLLING MONUMENT
 - AC AIR CONDITIONER
 - PE POOL EQUIPMENT
 - TE TRANSFORMER PAD
 - BRICK COLUMN
 - POWER POLE
 - ▲ UNDERGROUND ELECTRIC
 - △ OVERHEAD ELECTRIC
 - OHP— OVERHEAD ELECTRIC POWER
 - OES— OVERHEAD ELECTRIC SERVICE
 - CHAIN LINK
 - WOOD FENCE 0.5' WIDE TYPICAL
 - I— IRON FENCE
 - DOUBLE SIDED WOOD FENCE
 - / — EDGE OF ASPHALT
 - / — EDGE OF GRAVEL
 - CONCRETE
 - COVERED AREA

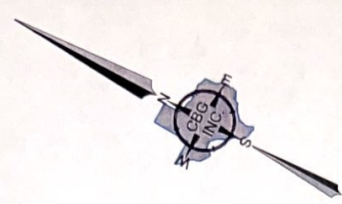

EXCEPTIONS:

NOTE: PROPERTY SUBJECT TO TERMS, CONDITIONS, AND EASEMENTS CONTAINED IN INSTRUMENT RECORDED IN F.C. NO. 484044; C.F. NO. S769157; V194791; V210919; V666596; W027025; Y060176; Y493562; 20060122174; 20070468301; 20120045930; 20120301710; 20120418852; 20120443855; 20120481154; 20120496245; 20130053901; 20130070142; 20130211205; 20130247677; 20130252751; 20130356759; 20130489797; 20130570666; 20140120721; 20140230872; 20140230873; 20140244994; 20150038185; 20150200062; 20150200063; 20150200064; 20160078298; 20160111834

NOTES:

NOTE: BEARINGS, EASEMENTS AND BUILDING LINES ARE BY RECORDED PLAT UNLESS OTHERWISE NOTED.

FLOOD NOTE: According to the F.I.R.M. No. 48201C0410M, this property does lie in Zone X and DOES NOT lie within the 100 year flood zone.

This survey is made in conjunction with the information provided by Startex Title. Use of this survey by any other parties and/or for other purposes shall be at user's own risk and any loss resulting from other use shall not be the responsibility of the undersigned. This is to certify that I have on this date made a careful and accurate survey on the ground of the subject property. The plat hereon is a correct and accurate representation of the property lines and dimensions are as indicated; location and type of buildings are as shown; and EXCEPT AS SHOWN, there are no visible and apparent encroachments or protrusions on the ground.

Accepted by: _____
 Date: _____
 Purchaser

Accepted by: _____
 Date: _____
 Purchaser

Drawn By: WTH
 Scale: 1" = 30'
 Borrower: BINIG/SWENSON
 Date: 06/23/16
 GF No.: 49051600615
 Job No. 1611869

C.B.G. Surveying, Inc.
 12025 Shiloh Road, Ste. 230
 Dallas, TX 75228
 P 214.349.9485
 F 214.349.2216
 Firm No. 10168800
www.cbgsd.com

THOMAS MAUK
 R.P.L.S. NO. 3118