

Patricia D. Keller

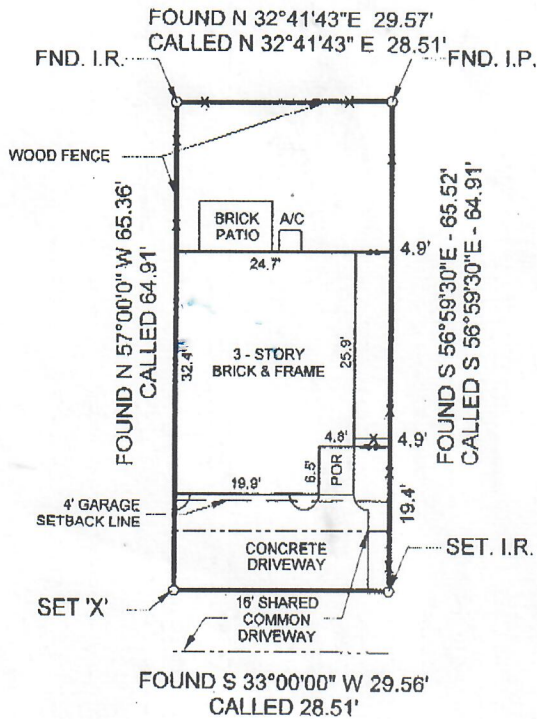

THIS PROPERTY LIES WITHIN ZONE "X" ACCORDING TO FLOOD INSURANCE RATE MAP PREPARED BY F.E.M.A.; PANEL NO. 48201C0690 K DATED: APRIL 20, 2000.

PLAT of SURVEY

LOT 4

MEWS AT MCILHENNY

**HARRIS COUNTY, TEXAS
FILM CODE NO. 443046 H.C.M.R.**



PURCHASER: STEVEN D. TINNIN AND PATRICIA D. KELLER

LENDER:

ADDRESS : 1321 MCILHENNY

HOUSTON TITLE CO. GF NO. 01090459

GATEWAY HOMES



TAPLIN ENGINEERING, INC.
ENGINEERS - SURVEYORS
1011 HIGHWAY 6 SOUTH / SUITE 101
HOUSTON, TEXAS 77077
PHONE : (281)-496-5896 FAX : (281)-496-5898

I HEREBY CERTIFY THAT THIS SURVEY WAS MADE ON THE GROUND UNDER MY SUPERVISION AND THAT THIS PLAT CORRECTLY REPRESENTS THE FACTS AS FOUND AT THE TIME OF THE SURVEY.

Harry Taplin, Jr.
REGISTERED PROFESSIONAL LAND SURVEYOR #2048

SCALE : 1" = 20'

JOB NO. : MM-4

DATE : 05/07/01

DRAWN BY : JMG

REVISED DATE : 10/01/01

CHECKED BY :