

# WINTER MOUNTAIN LANE (50' ROW.)

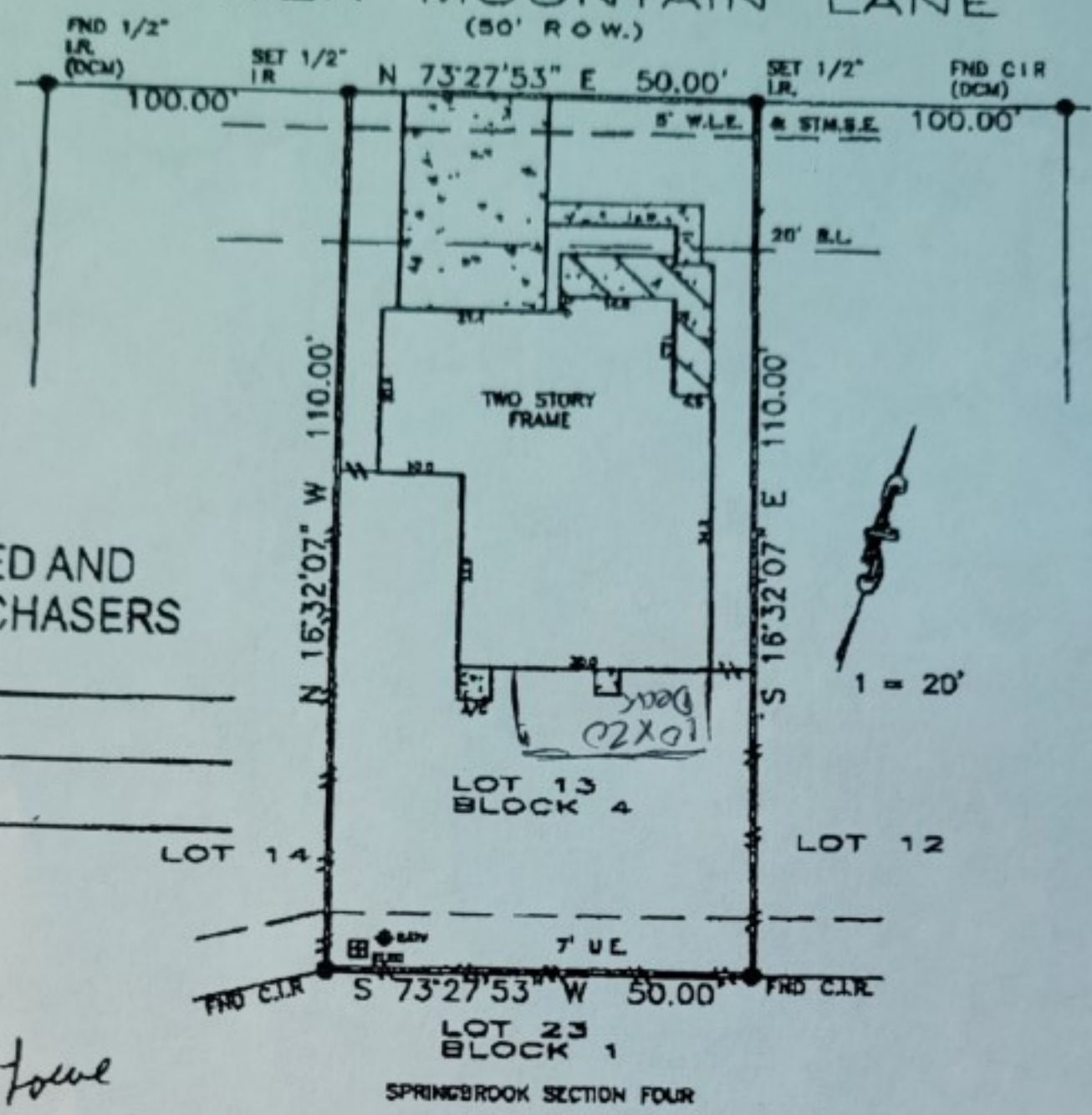

SURVEY EXAMINED AND  
ACCEPTED BY PURCHASERS

*[Signature]*

DATE: 5/18/18

*Paul Lowe  
Kanglome*

Michael Quito

SEARCHES BASED ON SURVEYOR'S PLAT  
 X.M. = DIRECTIONAL CONTROL MONUMENT  
 L.L. = BUILDING LINE  
 U.E. = UTILITY EASEMENT  
 A.E. = AERIAL EASEMENT  
 S.E.E. = SANITARY SEWER EASEMENT  
 S.T.S.E. = STORM SEWER EASEMENT

OVERHEAD ELECTRIC EASEMENT  
 BUILDING LINE  
 FENCE  
 CONCRETE

<p><b>REVISIONS</b></p>	<p><b>Y.M. Company</b></p> <p>LEE TITLE AGENCY                  1425 West Walnut Hill Lane, Suite 300                  Irving, Texas 75039                  OF No. 10-81132</p>	<p><b>OWNER</b></p> <p>Springbrook Green Park, NA</p>	<p><b>SURVEYOR INFORMATION</b></p> <p>LAPLANT SURVEYING, INC.                  6740 BUTTE CREEK CTR                  Houston, Texas 77050                  281-448-8880                  FAX: 281-442-5990</p>
<p><b>JOB NUMBER: 11887105</b></p> <p><b>CONTRACTOR:</b>                  Michael Quito</p>	<p><b>LEGAL DESCRIPTION:</b></p> <p>Lot 13, Block 4, Section 5                  Springbrook                  Film Code No. 000288                  Harris County Map Records                  6019 Winter Mountain Lane                  Spring, Texas 77379</p>		<p><b>IDENTIFICATION</b></p> <p>The undersigned hereby certifies that this survey was made in accordance with the laws of the State of Texas, and that the same is a true and correct copy of the original as the same appears on the books of the Surveyor.</p> <div style="text-align: center;">  </div>
<p><b>NOTES:</b></p>	<p><b>FLOOD ZONE</b></p>		<p><b>DATE:</b> 5/20/11</p>