

ARC TABLE

| ARC | LEN.   | PAD     | CH-RO. | BRC         |
|-----|--------|---------|--------|-------------|
| A1  | 55.47' | 625.00' |        | N20°56'57"W |

Reserve Trees

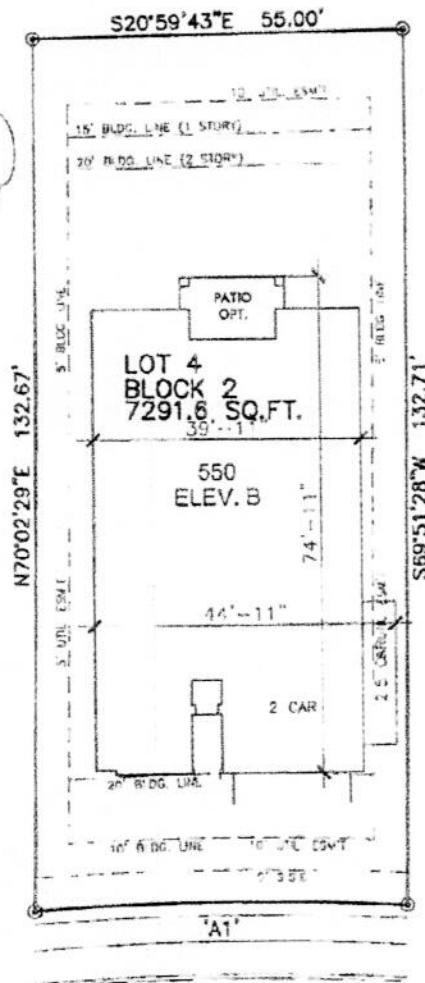

127 *Manfield Dr.*  
 (50' P.A.E./P.U.E.)  
 28' CONCRETE PAVEMENT

NOTES:  
 1. ALL BEARINGS SHOWN HEREON ARE BASED ON THE RECORDED PLAT.  
 2. THIS LOT DRAWING WAS PREPARED WITHOUT REFERENCE TO A TITLE REPORT. THERE MAY BE ENCUMBRANCES, EASEMENTS, RIGHTS AND OTHER MATTERS OF RECORD NOT SHOWN HEREON. SURVEYOR OR ALLPOINTS SERVICES CORP. IS NOT LIABLE FOR ANY DAMAGES THAT MAY INCUR IN ANY EVENT THE BUILDER BUILDS ANY IMPROVEMENTS OTHER THAN SHOWN ON THIS EXHIBIT.

LOT DRAWING  
 SCALE: 1 = 20'

*D.J.*

©2016 ALLPOINTS SERVICES CORP., ALL RIGHTS RESERVED

FOR HIGHLAND HOMES  
 ADDRESS: 127  
 CANOPY MOURNING TRAIL  
 ALLPOINTS JOB # HD ARM  
 IOR N.

LOT 4, BLOCK 2,  
 WOODFOREST, SECTION 63,  
 CAB. "Z", SHTS. 3999-4002, MAP RECORDS,  
 MONTGOMERY COUNTY, TEXAS



ISSUE DATE: 7/20/2016