

TRACT ONE-The North 233.0 feet of the West 660 feet of Outlot 422 of Alta Loma Outlots, Galveston County, Texas, according to the map thereof recorded in Volume 113, Page 9 in the office of the County Clerk of Galveston County, Texas.

TRACT TWO-The South 233.0 feet of the North 466.0 feet of the West 660 feet of Outlot 422 of Alta Loma Outlots, Galveston County, Texas, according to the map thereof recorded in Volume 113, Page 9 in the office of the County Clerk of Galveston County, Texas.

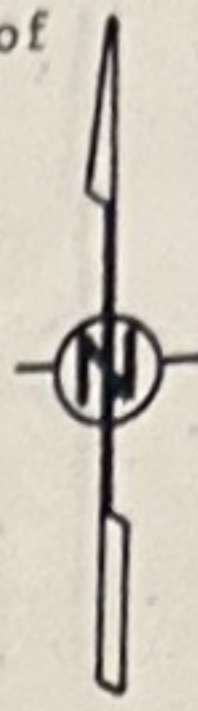

SCALE 1"=200'

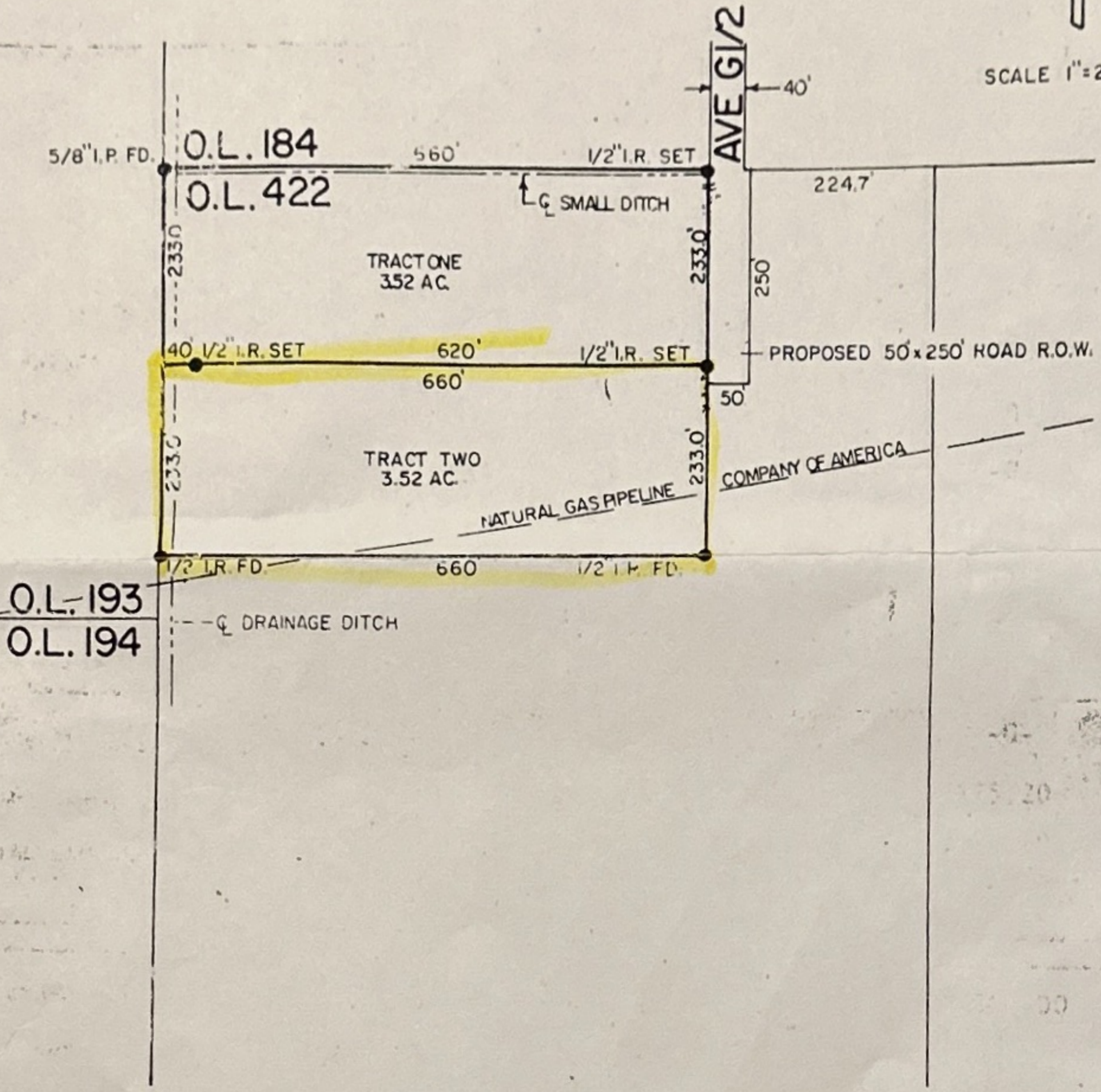

I hereby certify that this is an accurate plat on the above property indicating all improvements thereon which was prepared under my supervision from an actual survey made on the ground on January 30, 1992.

Subject property DOES NOT lie within the 100 year flood plain; Property lies in ZONE "C" according to Map No. 481562 0020 B.

*[Handwritten signature]*  
Eg



*[Handwritten signature]*  
Robert L. Derrick