

## Building Sketch

Borrower				
Property Address 710 Greystone St				
City	Channelview	County	Harris	State TX Zip Code 77530
Lender/Client				

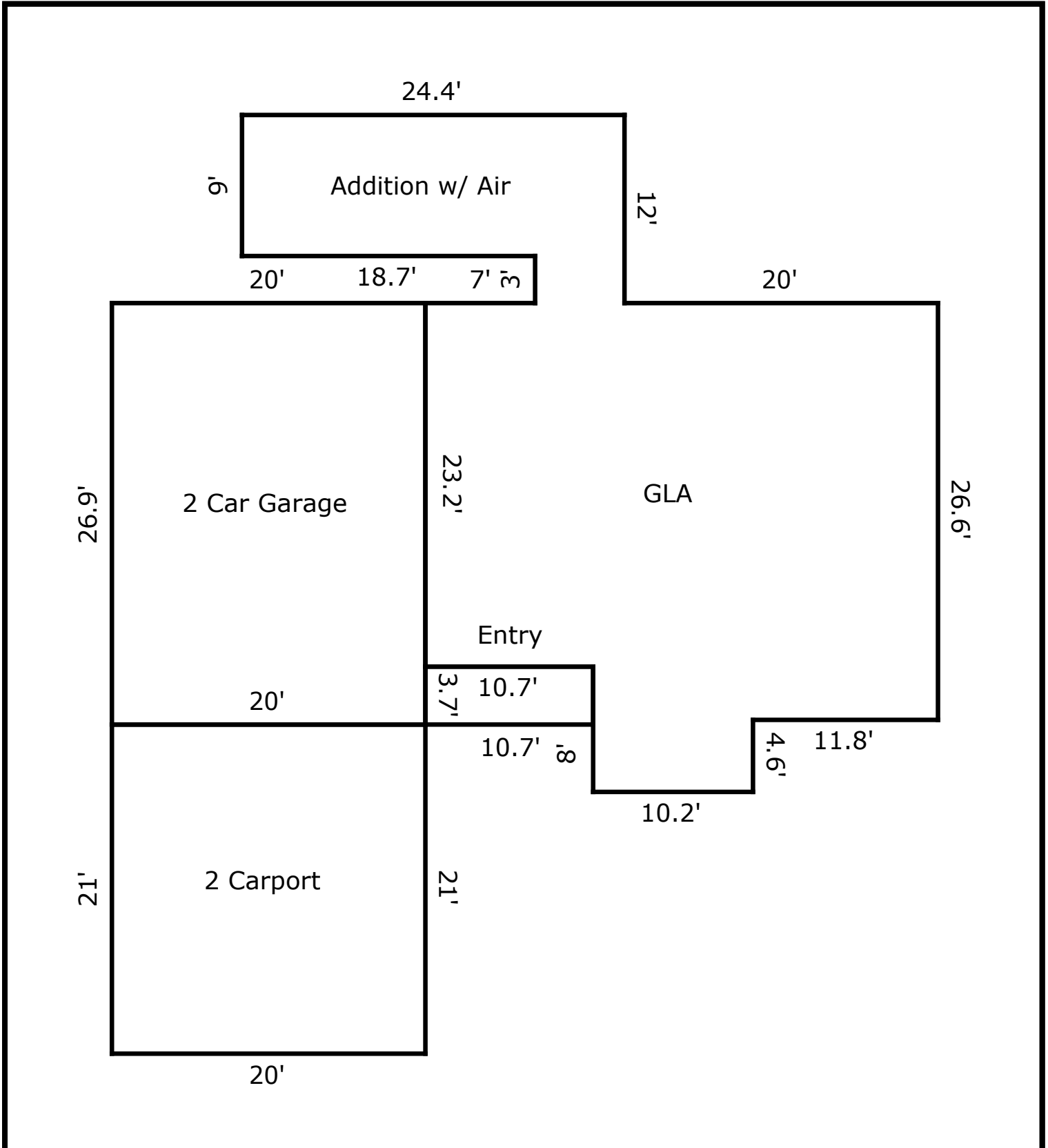

TOTAL Sketch by a la mode, inc.

### Area Calculations Summary

Living Area	Calculation Details	
First Floor	1117.06 Sq ft	$9 \times 18.7 = 168.3$ $5.7 \times 12 = 68.4$ $32.7 \times 23.2 = 758.64$ $8 \times 10.2 = 81.6$ $3.4 \times 11.8 = 40.12$
<b>Total Living Area (Rounded):</b>	<b>1117 Sq ft</b>	
Non-living Area		
2 Car Attached	538 Sq ft	$26.9 \times 20 = 538$
2 Car Attached	420 Sq ft	$20 \times 21 = 420$
Closed Porch	39.59 Sq ft	$3.7 \times 10.7 = 39.59$

JACOB ALFONSO CASANOVA  
4803 BIG FALLS DR  
HOUSTON, TX 77345



## Certified Residential Real Estate Appraiser

Appraiser: **Jacob Alfonso Casanova**

License #: **TX 1338514 R**

License Expires: **09/30/2023**

Having provided satisfactory evidence of the qualifications required by the Texas Appraiser Licensing and Certification Act, Occupations Code, Chapter 1103, authorization is granted to use this title:  
Certified Residential Real Estate Appraiser

For additional information or to file a complaint please contact TALCB at [www.talcb.texas.gov](http://www.talcb.texas.gov).

**Chelsea Buchholtz**  
Commissioner