

GALINDO ENGINEERS AND PLANNERS, INC.

3833 South Texas Ave., Suite 213 Bryan, TX 77802 979-846-8868

Firm Licenses: Engineering F-1799, Surveying 100269-00

1-1026

ROBERT F. SHAFFER, JR. AND SUSAN R. SHAFFER

4311 WILLOWICK DRIVE
LOT 16, BLOCK 4
MIRAMONT SECTION 12
BRYAN, BRAZOS COUNTY, TEXAS

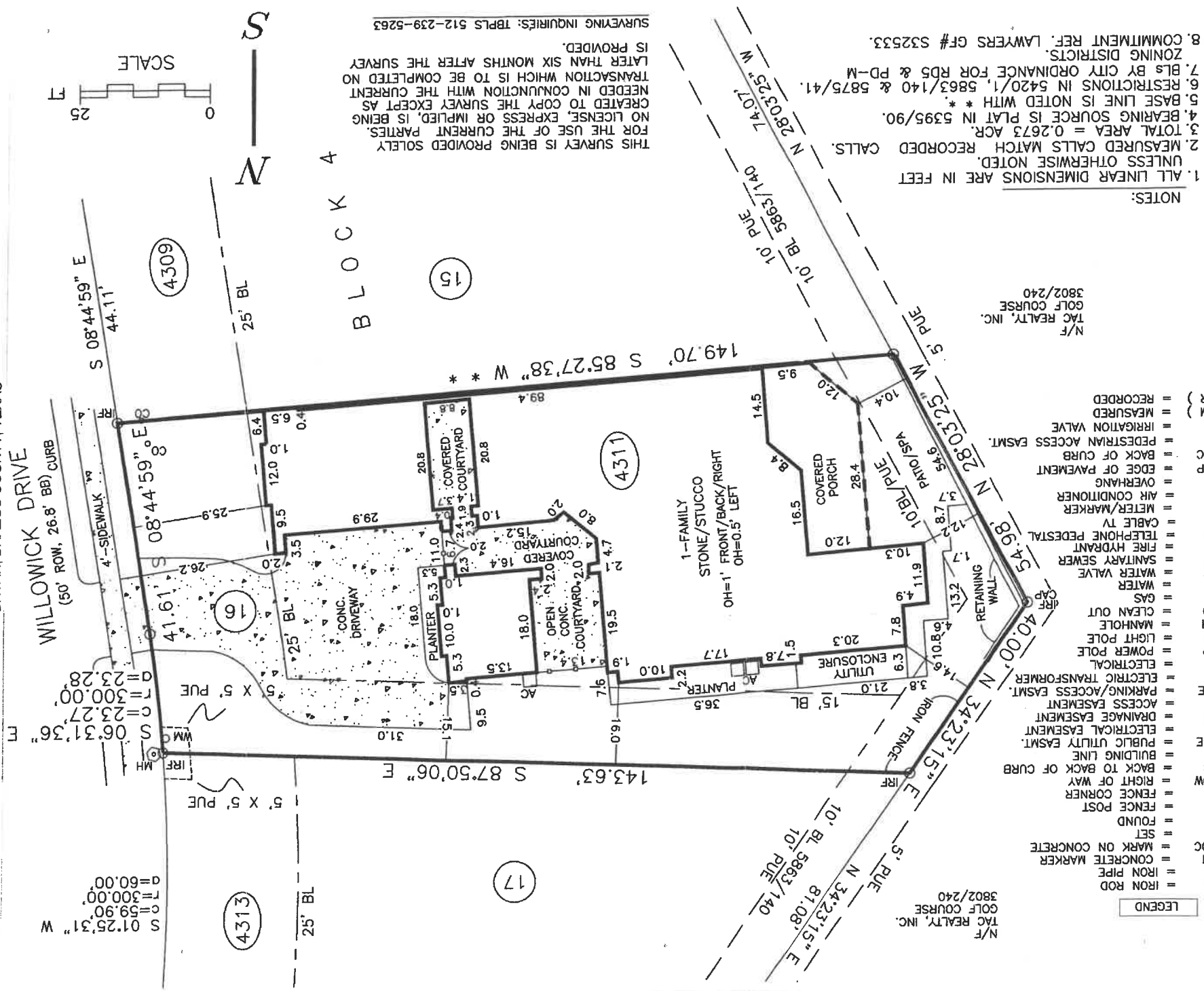

This is to certify that on June 29, 2010, a survey was completed under my supervision and control on the ground of the property legally described as **Lot 16, Block 4, Miramont Section 12**, an addition to the City of Bryan, Texas, according to the plat recorded in Volume 5395, Page 90, Official Records, Brazos County, Texas, and that this plat is true with that survey.

This also certifies that, to the best of my knowledge based on the information currently available to me, there are no building structures, building structures intrusions or protrusions, apparent conflicts or visible evidence of easements other than what is shown hereon. Furthermore, as shown on FEMA's FIRM Map # 48041 C 0134 C for Brazos County, Texas, dated July 2, 1992, this property does not lie within a regulatory 100-year flood plain.

Christian A. Galindo

CHRISTIAN A. GALINDO, P.E. # 53425, R.P.L.S. # 4473

June 30, 2010
© 2010 Christian A. Galindo

