

BRUCE S. AITCHISON AND
WIFE, DIANE L. AITCHISON
1014 CALDERWOOD DRIVE
HOUSTON, TEXAS 77073

ALL BEARINGS AS TO
PLAT, DEED, OR
ASSUMED.
ALL ABSTRACTING
BY TITLE COMPANY
THIS SURVEY CERTIFIED
FOR THIS TRANSACTION
ONLY,
GRAPHIC PLOTTING
ONLY AS TO FLOOD
DETERMINATION.
SUBJECT TO ANY AND ALL
RECORDED AND UNRECORDED
EASEMENTS

The above tract of land is not located in the 100-year Flood area
to the National Flood Insurance Program, Community-Panel No.
48201C-0095G ZONE X, 9-88-90
The surveyor makes no guarantee as to whether or not the
property will or will not flood.
• AS PER ANY AND ALL
ZONING ORDINANCE G.F. NO. 187401

SUBDIVISION: INVERNESS FOREST

SCALE: 1" = 20' LOT 7 & W. 7' BLOCK 5
OF LOT 8

COUNTY: HARRIS STATE: TEXAS

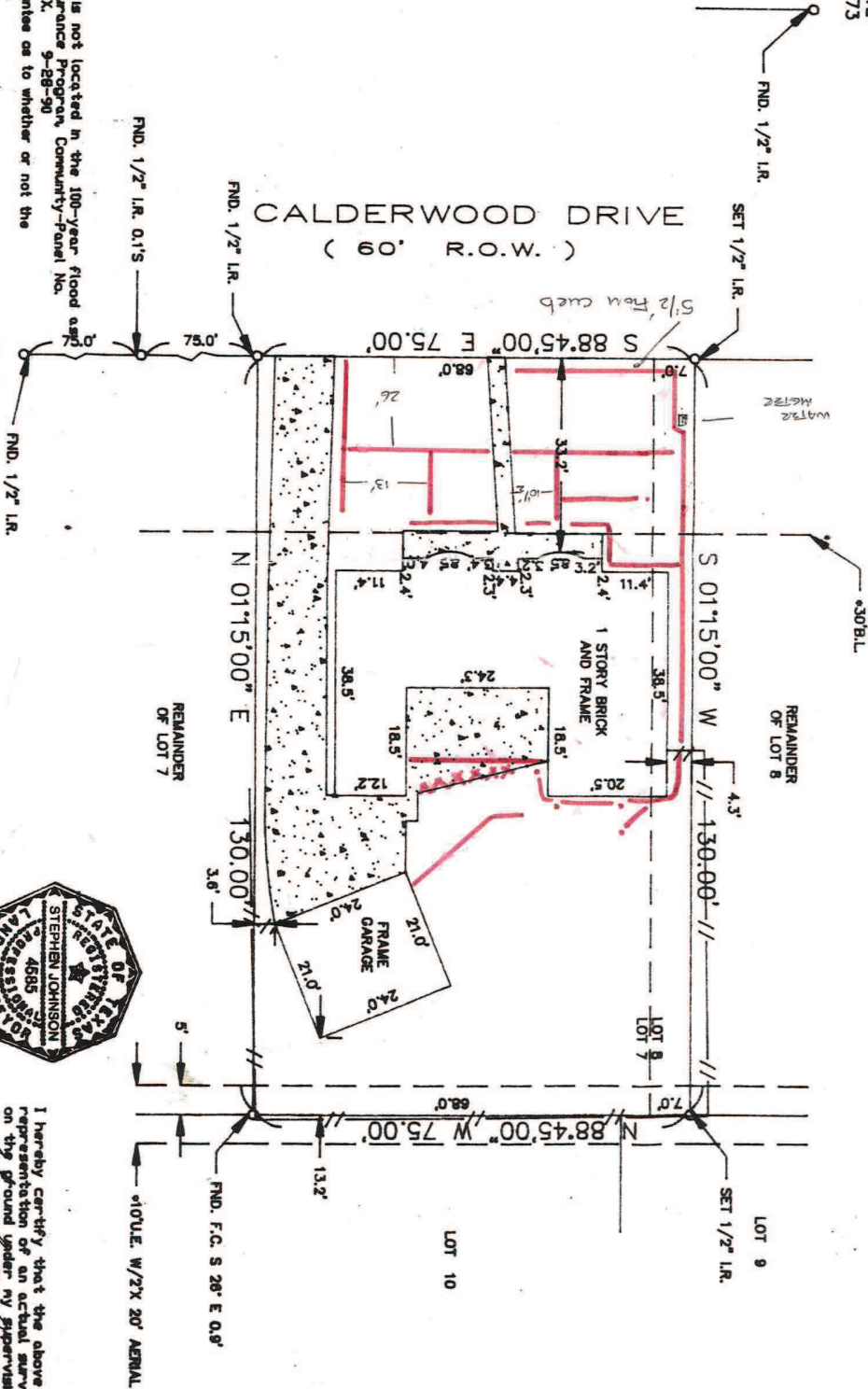

SECTION: 2

SURVEY: B. BARROW

ABSTRACT NO: 126

U.S. SURVEYING COMPANY
A Professional Land Surveying Company
747 Broadfield Houston, Texas 77060
(713) 445-9216 FAX (713) 445-5332

REF. V. 150 P. 66 M.R. DATE: 3-17-94
JOB NO. 08-900 DRAWN BY: MSJ



I hereby certify that the above is a
representation of an actual survey made
on the ground under my supervision.