

WOODLAKE VILLAGE SEC. 1
CAB. V, SHT. 95, M.C.M.R.

ROCK HOOKTAIL STREET
(50' PVT. ST./P.U.E.)

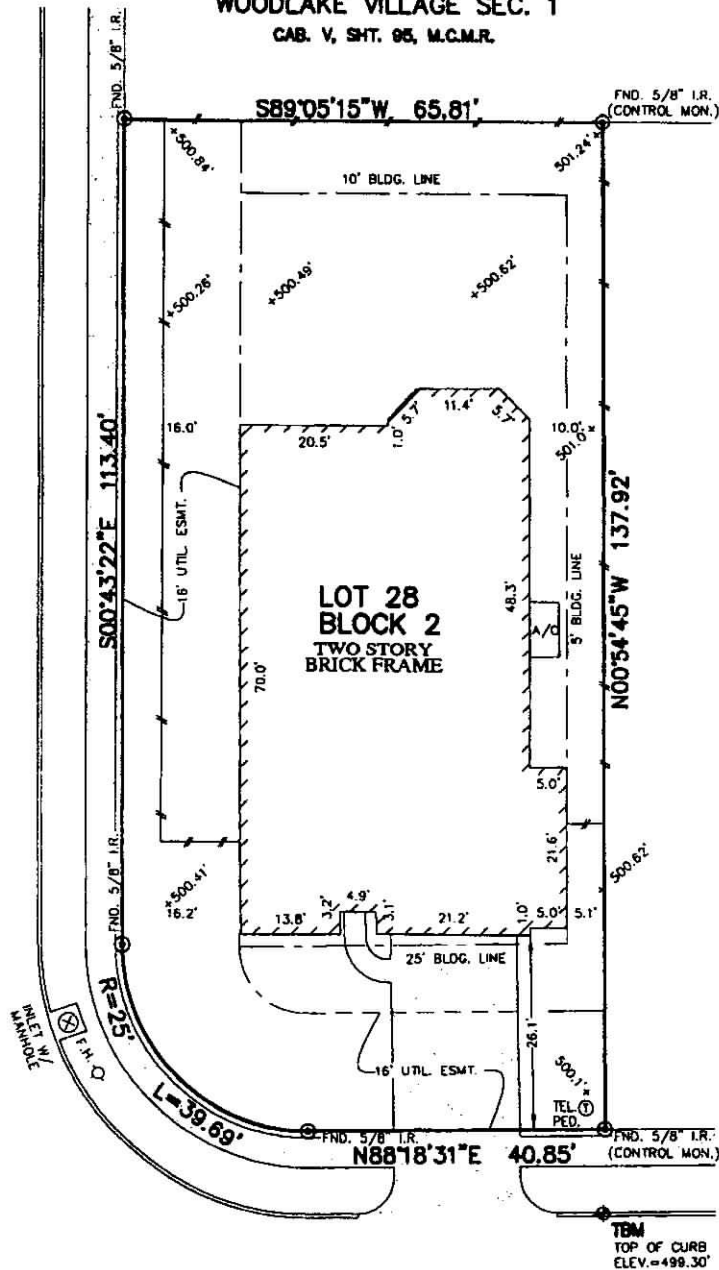

LOT 27

HORSEPEN BEND DRIVE
(50' PVT. ST./P.U.E.)

NOTES:

1. SUBJECT TO APPLICABLE RESTRICTIVE COVENANTS LISTED IN ITEM No. 1, SCHEDULE "B" OF TITLE COMMITMENT ISSUED BY OLD REPUBLIC NATIONAL TITLE INSURANCE COMPANY UNDER G.F. No. 8812003499.
2. ALL BEARINGS SHOWN HEREON ARE BASED ON THE RECORDED PLAT.
3. ALL ELEVATIONS SHOWN HEREON ARE BASED ON ASSUMED DATUM.

FLOOD MAP:

THIS PROPERTY LIES IN ZONE "X" AS DEPICTED ON COMMUNITY PANEL No. 48339C0529F, DATED: 12-19-96, PER LOMR 12-06-0710P, DATED 9-7-12

THIS INFORMATION IS BASED ON GRAPHIC PLOTTING. WE DO NOT ASSUME RESPONSIBILITY FOR EXACT DETERMINATION.

PLAT OF SURVEY
SCALE: 1" = 20'

© 2013, ALLPOINTS SERVICES, CORP., All Rights Reserved. This original work is protected under copyright laws, Title 17 U.S. Code Sections 101 & 102. All violators will be prosecuted to the extent of the law. This survey is being provided solely for the use of the recipients and no license has been created, express or implied, to copy the survey except as is necessary in connection with the original transaction.

FOR: AUSTIN SZALMASAGI
ADDRESS: 8473 HORSEPEN BEND DRIVE
ALLPOINTS JOB #: HD61534 MY
G.F.: (8812003499)

LOT 28, BLOCK 2,
HARPER'S PRESERVE, SECTION 2,
CAB. "Z", SHT. 2310, MAP RECORDS
MONTGOMERY COUNTY, TEXAS



ALLPOINTS SERVICES CORP
PHONE: 713-468-7707
FAX: 713-827-1861

I HEREBY CERTIFY THAT THIS PLAT REPRESENTS THE RESULTS OF A SURVEY MADE ON THE GROUND, ON THE 13TH DAY OF SEPTEMBER, 2013.

Steven P. Brister

