

ADDRESS: 415 WHITE WING LANE
HOUSTON, TEXAS 77079
ORDERED BY: HANY AHMED

THIS PROPERTY IS AFFECTED BY THE
2016 FLOOD PLAIN AS ESTABLISHED
BY THE FEDERAL DEPARTMENT OF HOUSING & URBAN
DEVELOPMENT
COMMUNITY/PANEL NO. 48201C 0640 L
MAP REVISION: 06/18/2007
ZONE AE

BASED UPON A VISUAL EXAMINATION OF AERIAL
PHOTOGRAPHS OF THE PROPERTY AND
FIELD SURVEY DATA. ELEVATIONS ARE
DETERMINATION WITHOUT DETAILED FIELD STUDY

A SURFACE INVESTIGATION WAS
CONDUCTED TO DETERMINE THE
SCOPE OF THIS SURVEY

NOTE: THIS SURVEY WAS PREPARED WITHOUT A TITLE COMMITMENT.
OTHER EASEMENTS AND/OR BUILDING LINES MAY AFFECT THIS TRACT.

NOTE: ELEVATIONS ARE BASED IN HARRIS COUNTY
ELEVATION DATUM. MEAN SEA LEVEL
ELEVATION=72.37 FEET MANDR 83, 2001 ADL

NOTE: ALL ELEVATIONS ARE MEASURED IN FEET (').

LEGEND:

T&M	TEMPORARY BENCH MARK
T.C.	TOP OF ASPHALT
(C.M.)	CONTROL MONUMENT
R.O.W.	RIGHT-OF-WAY
N.G.	NATURAL GROUND
⊕	BENCH MARK
•	PROPERTY CORNER

SCALE: 1" = 60'

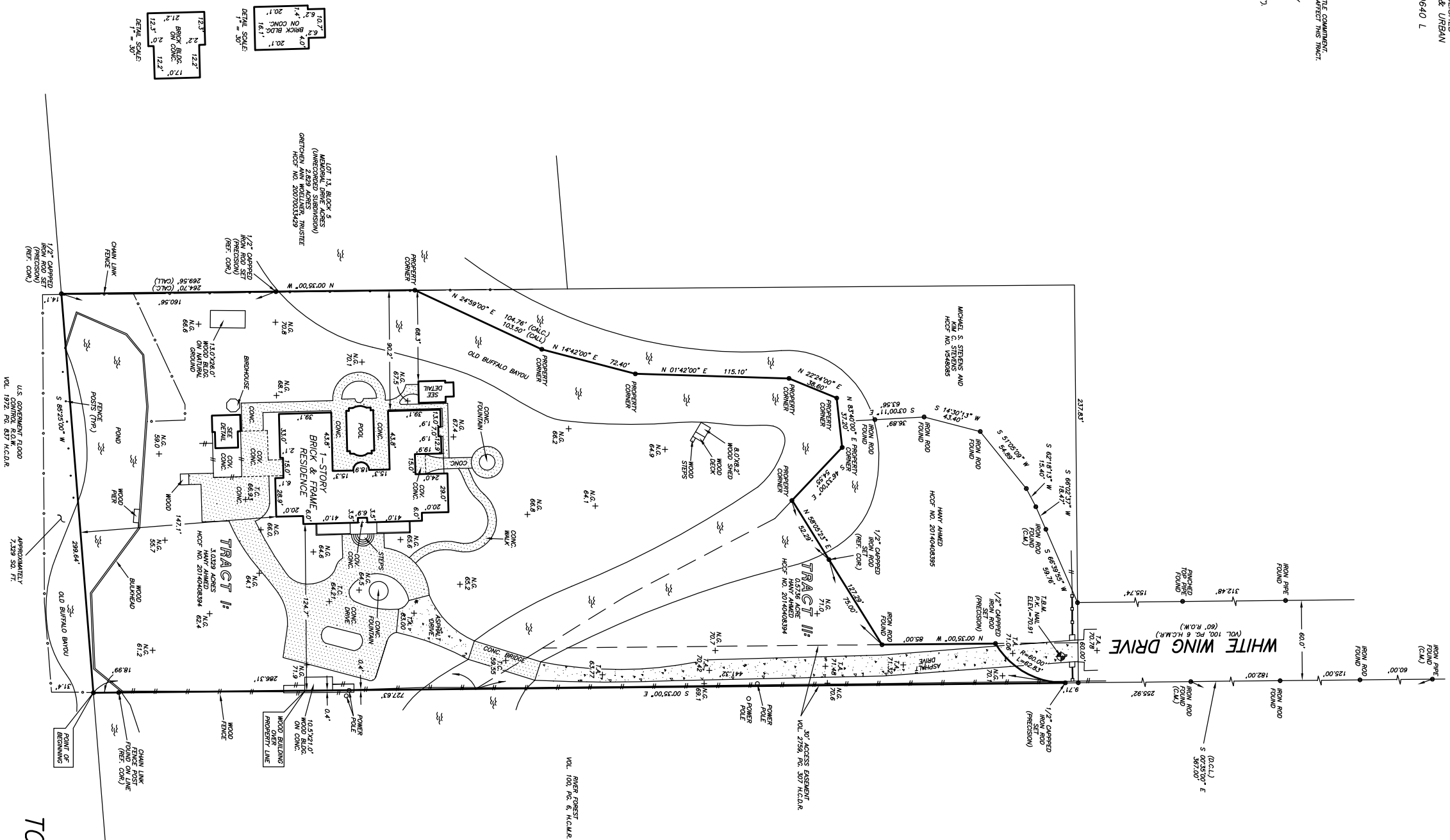

FOR REFERENCE ONLY
NOT TO SCALE
LARGE SCALE DRAWING TO
BE DELIVERED

I HEREBY CERTIFY THAT THE ELEVATIONS IN THIS
SURVEY WERE OBTAINED BY THE METHODS AND
TECHNIQUES DESCRIBED ON THE SURVEY PLAN, AND
THAT THE SURVEY WAS CONDUCTED IN ACCORDANCE
WITH THE STANDARDS AND PRACTICES OF THE
PROFESSION OF SURVEYING IN THE STATE OF TEXAS.
EXCEPT AS SHOWN HEREON, THIS SURVEY IS
CERTIFIED FOR THIS TRANSACTION ONLY.

EDUARDO V. BARRIENTOS
PROFESSIONAL LAND SURVEYOR
NO. 5364
DRAWING NO. 16-04830
JUNE 13, 2016
REVISED: JUNE 14, 2016



TOPOGRAPHIC SURVEY:
3.6065 ACRES
TRACT I: 3.0329 ACRES
TRACT II: 0.5736 ACRE
SITUATED IN THE
W. G. PERKINSON SURVEY
ABSTRACT NO. 623
IN HARRIS COUNTY, TEXAS
(SEE ATTACHED METES AND BOUNDS)

PRECISION SURVEYORS
PROFESSIONAL LAND SURVEYERS
3281 - 898 - 1595 SHIMMER STREET SUITE 410
HOUSTON, TEXAS 77057
TEL: 281-898-1595 FAX: 281-898-1897
WWW.PRECISIONSURVEYORS.COM
1-800-LANDSURVEY