

**RANGE VALLEY LANE
(CUL-DE-SAC)**

NOTES:

1. ALL BEARINGS SHOWN HEREON ARE BASED ON THE RECORDED PLAT.
2. SUBJECT TO APPLICABLE RESTRICTIVE COVENANTS LISTED IN ITEM No.10-A, SCHEDULE "A" OF TITLE COMMITMENT ISSUED BY FIRST AMERICAN TITLE INSURANCE CO. UNDER G.L. No. 1270415-H078.

FLOOD MAP:
THIS PROPERTY LIES IN ZONE "X" AS DEPICTED ON COMMUNITY PANEL No. 48201C 0410L, DATED: 06-18-07.
"THIS INFORMATION IS BASED ON GRAPHIC PLOTTING. WE DO NOT ASSUME RESPONSIBILITY FOR EXACT DETERMINATION"

**PLAT OF SURVEY
SCALE: 1" = 20'**

©2009, ALLPOINTS SERVICES CORP. All Rights Reserved. This original work is protected under copyright laws, Title 17 U.S. Code Sections 101 & 102. All violators will be prosecuted to the extent of the law. This survey is being provided solely for the use of the recipient and no license has been created, express or implied, to copy the survey except as is necessary in conjunction with the original transaction.

FOR: KB HOME HOUSTON
ADDRESS: 16219 RANGE VALLEY LANE
ALLPOINTS JOB #: KB16288 JG
G.F.: 1270415-H078



ALLPOINTS SERVICES CORP
PHONE: 713-468-7707
FAX: 713-627-1881

**LOT 14, BLOCK 2,
STABLEWOOD FARMS NORTH, SECTION 2,
FILM CODE No. 614102, MAP RECORDS,
HARRIS COUNTY, TEXAS.**

I HEREBY CERTIFY THAT THIS PLAT REPRESENTS THE RESULTS OF A SURVEY MADE ON THE GROUND, ON THE 21ST DAY OF APRIL, 2009.

Jose B. Bauri



ALLPOINTS SERVICES CORP. · COMMERCIAL/BUILDER DIVISION · 1515 WITTE ROAD · HOUSTON, TEXAS 77080

KB Home of Bauri

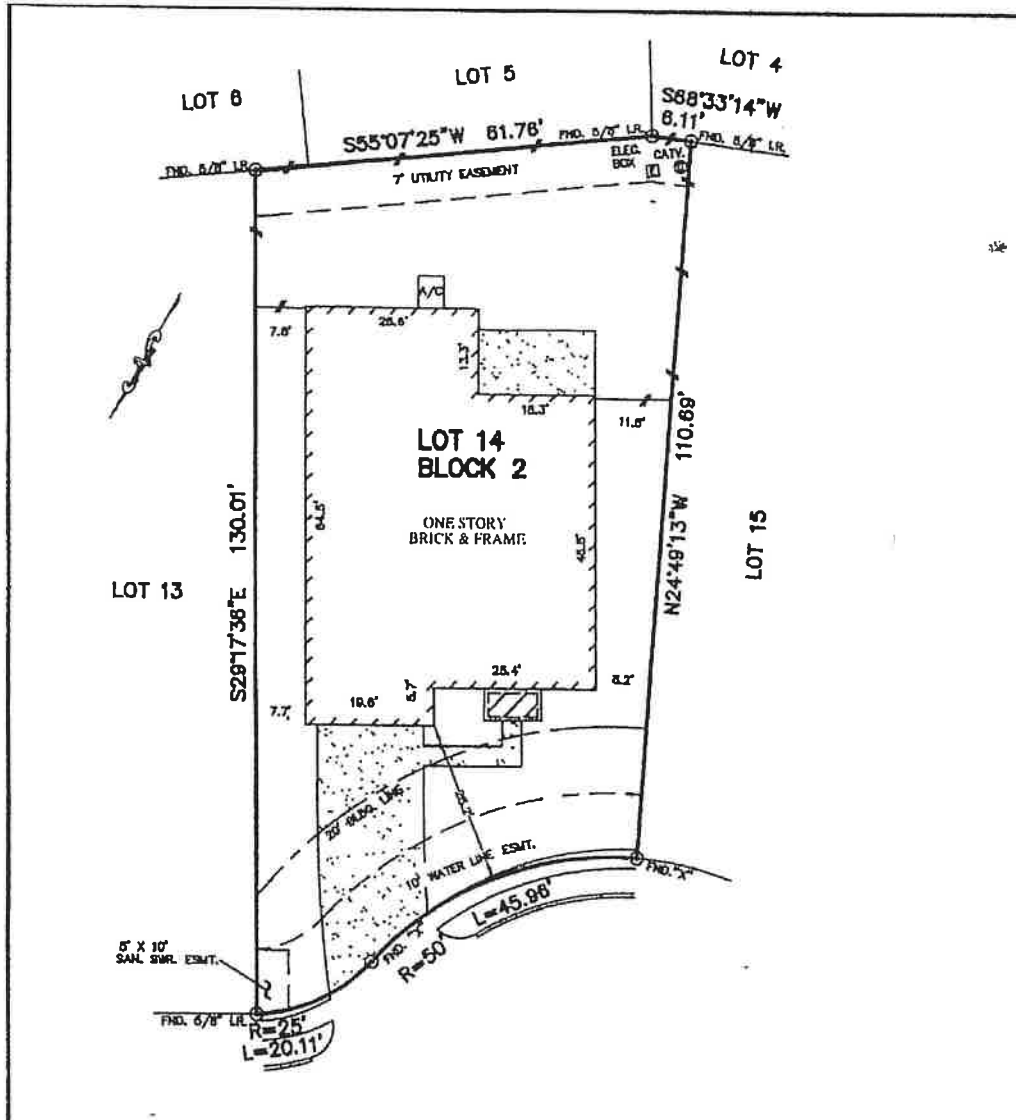

RANGE VALLEY LANE
(CUL-DE-SAC)

NOTES:

1. ALL BEARINGS SHOWN HEREON ARE BASED ON THE RECORDED PLAT.
2. SUBJECT TO APPLICABLE RESTRICTIVE COVENANTS LISTED IN ITEM No.10-A, SCHEDULE "B" OF TITLE COMMITMENT ISSUED BY FIRST AMERICAN TITLE INSURANCE CO. UNDER O.L.F. No. 1270415-H076.

FLOOD MAP:
THIS PROPERTY LIES IN ZONE "X" AS DEPICTED ON COMMUNITY PANEL No. 48201C 0410L, DATED: 06-18-07.

PLAT OF SURVEY
SCALE: 1" = 20'

© 2009, ALLPOINTS SERVICES CORP., All Rights Reserved. This original work is protected under copyright laws, Title 17 U.S. Code Sections 101 to 102. All violators will be prosecuted to the extent of the law. This survey is being provided solely for the use of the recipients and no license has been created, express or implied, to copy the survey except as is necessary in connection with the original transaction.

FOR: KB HOME HOUSTON
ADDRESS: 16219 RANGE
VALLEY LANE
ALLPOINTS JOB #: KB16288 JG
O.L.F.: 1270415-H076

**LOT 14, BLOCK 2,
STABLEWOOD FARMS NORTH, SECTION 2,
FILM CODE No. 614102, MAP RECORDS,
HARRIS COUNTY, TEXAS.**



I HEREBY CERTIFY THAT THIS PLAT REPRESENTS THE RESULTS OF A SURVEY MADE ON THE GROUND, ON THE 21ST DAY OF APRIL, 2009.

Jose B. Bauri



**ALLPOINTS
SERVICES CORP.**
PHONE: 713-468-7707
FAX: 713-427-1861

ALLPOINTS SERVICES CORP. · COMMERCIAL/BUILDER DIVISION · 1515 WITTB ROAD · HOUSTON, TEXAS 77080

KIT P

Gleny