

LEGEND - ITEMS THAT MAY APPEAR IN * DRAWING BELOW

A.E. = AERIAL EASEMENT	M.P. = METAL POST	P.R.C. = POINT OF REVERSE CURVATURE	--- NOT TO SCALE	⊙ = CONTROL MONUMENT	--- WOODEN FENCE
B.L. = BUILDING LINE	M.U.E. = MUNICIPAL UTILITY EASEMENT	P.T. = POINT OF TANGENCY	⊙ = GUY ANCHOR	● = PROPERTY CORNER	--- CHAIN LINK FENCE
BRIS = BEARS	P.A.E. = PERMANENT ACCESS EASEMENT	P.U.E. = PUBLIC UTILITY EASEMENT	⊙ = POWER POLE	--- PROPERTY LINE	--- METAL FENCE
C.F.# = CLERK'S FILE NUMBER	P.C. = POINT OF CURVATURE	S.L.R. = SET IRON ROD	⊙ = SERVICE DROP	--- EASEMENT LINE	--- WIRE FENCE
D.E. = DRAINAGE EASEMENT	P.C.C. = POINT OF COMPOUND CURVATURE	S.S.E. = SANITARY SEWER EASEMENT	⊙ = UNABLE TO SET	--- BUILDING SETBACK LINE	--- VINYL FENCE
E.E. = ELECTRIC EASEMENT	P.E. = POOL EQUIPMENT	S.T.M.S.E. = STORM SEWER EASEMENT	⊙ = WATER LINE EASEMENT	--- BUILDING WALL	--- OVERHEAD ELECTRIC POWER LINE
F.I.P. = FOUND IRON PIPE	P.O.C. = POINT OF COMMENCING	U.E. = UTILITY EASEMENT	⊙ = WATER LINE EASEMENT		
F.I.R. = FOUND IRON ROD	P.O.B. = POINT OF BEGINNING	W.P. = WOODEN POST	⊙ = WATER & SEWER EASEMENT		
F.O. = FOUND	P.P. = POWER POLE	W.S.E. = WATER & SEWER EASEMENT	S.F.N.F. = SEARCHED FOR, NOT FOUND		

* = RECORDED UNDER COUNTY CLERK'S FILE NO. H705878 OF THE REAL PROPERTY RECORDS OF HARRIS COUNTY, TEXAS

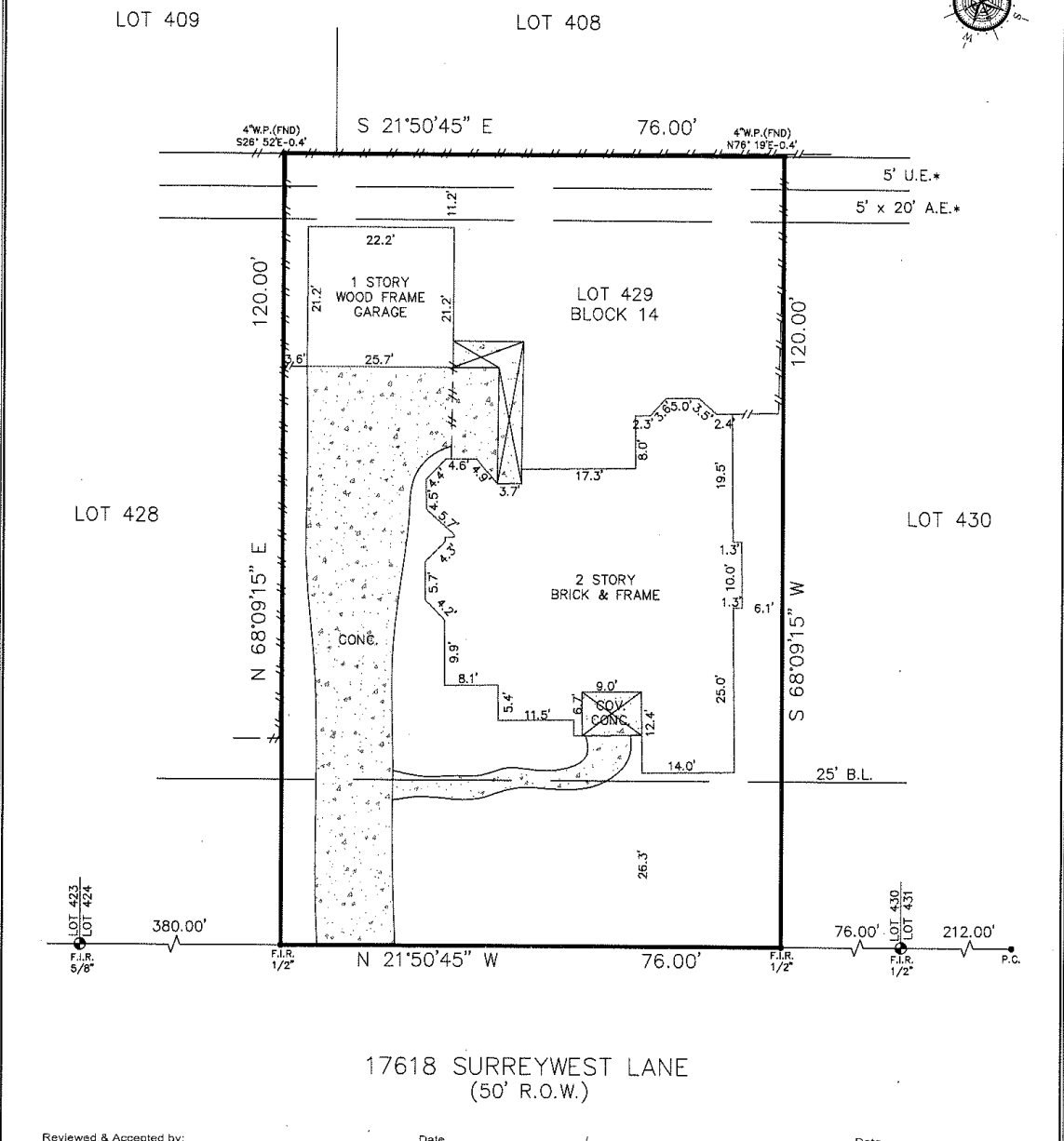
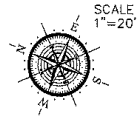

17618 SURREYWEST LANE
(50' R.O.W.)

Reviewed & Accepted by: _____ Date _____ / _____ / _____	
<p>NOTES:</p> <ul style="list-style-type: none"> - BEARING BASIS: PLAT - SUBJECT TO ANY AND ALL RECORDED AND UNRECORDED EASEMENTS - SURVEYOR HAS NOT INDEPENDENTLY ABSTRACTED PROPERTY - UNDERGROUND UTILITY INSTALLATIONS, UNDERGROUND IMPROVEMENTS, FOUNDATIONS AND/OR OTHER UNDERGROUND STRUCTURES WERE NOT LOCATED BY THIS SURVEY - THIS SURVEY IS CERTIFIED FOR THIS TRANSACTION ONLY, IT IS NOT TRANSFERABLE TO ADDITIONAL INSTITUTIONS OR SUBSEQUENT OWNERS - SUBJECT TO RESTRICTIVE COVENANTS AS PER TITLE COMMITMENT - SUBJECT TO ZONING AND BUILDING ORDINANCES ENFORCED BY LOCAL MUNICIPALITIES - EASEMENT 2 FOOT WIDE CENTERED UNDERGROUND FOR AUDIO COMMUNICATIONS SERVICES, RECORDED IN CLERK'S FILE NO. H585966, REAL PROPERTY RECORDS, HARRIS COUNTY, TEXAS 	<p>LEGAL DESCRIPTION</p> <p>LOT 429, BLOCK 14, TERRANOVA WEST, SECTION TWO, A SUBDIVISION IN HARRIS COUNTY, TEXAS, ACCORDING TO THE MAP OR PLAT THEREOF, RECORDED IN VOLUME 309, PAGE 121, OF THE MAP RECORDS OF HARRIS COUNTY, TEXAS.</p>
	<p>ADDRESS</p> <p>17618 SURREYWEST LANE</p>
	<p>JOB # 2209392</p> <p>DATE 09-27-2022</p> <p>GF# 22-704467-KW</p>
	<p>PRO-SURV</p> <p>P.O. BOX 1366, FRIENDSWOOD, TX 77549 PHONE: 281-998-1113 FAX: 281-996-0112 EMAIL: orders@prosurv.net T.B.P.E.L.S. FIRM #10119300</p> <p>ONLY SURVEY MAPS WITH THE SURVEYOR'S ORIGINAL SIGNATURE ARE GENUINE TRUE AND CORRECT COPIES OF THE SURVEYOR'S ORIGINAL WORK AND OPINION</p> <p>© 2022 PRO-SURV - ALL RIGHTS RESERVED</p>

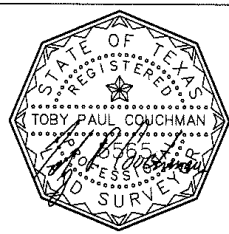

I DO HEREBY CERTIFY THAT THIS SURVEY WAS THIS DAY MADE ON THE GROUND OF THE PROPERTY LEGALLY DESCRIBED HEREON (OR ON ATTACHED SHEET), AND THERE ARE NO ENCROACHMENTS EXCEPT AS SHOWN, AND WAS DONE BY ME OR UNDER MY SUPERVISION.