

NOT IN 100 YEAR FLOOD PLANE ACCORDING TO N.F.I.P. MAP NO. 48201C 0235G REV. 9-28-90 ZONE "V"

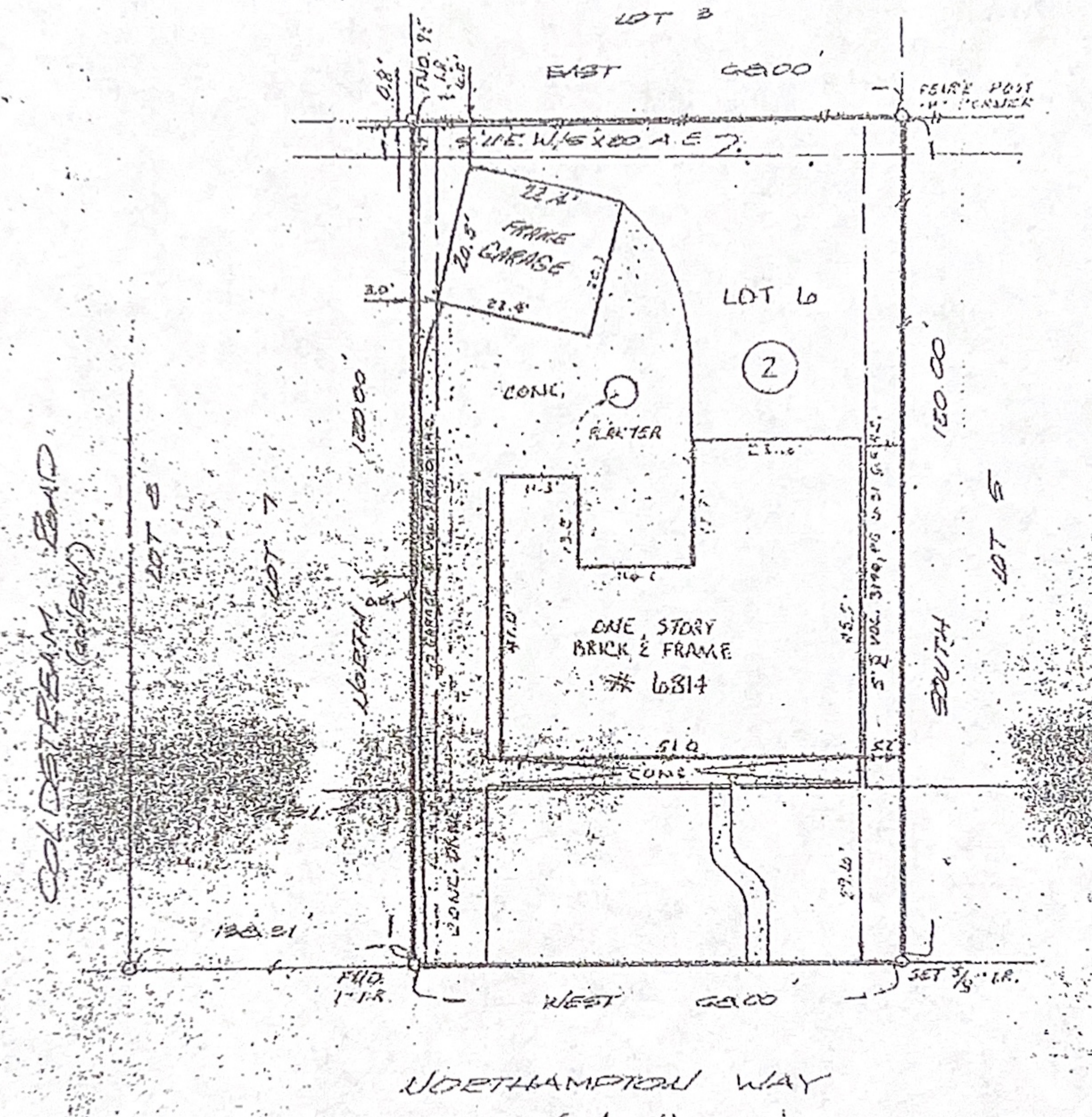

Raymond Wood

Deborah J. Meade

I, Allen D. Hughes, a Registered Professional Land Surveyor in the State of Texas, do hereby Certify that this survey was this day made on the ground of the property described hereon (and/or by notes and bounds on attached sheet), is correct and there are no encroachments apparent on the ground, and that all improvements lie wholly within the property lines, except as shown or noted hereon. This survey is certified for this transaction only. This survey was performed in connection with the transaction described in G.P. 91116090 of Stewart Title Company.

Lot 6 Block 2 of LUGARY PLACE
According to the map or maps recorded in Volume 51 Page 28
of the Map records of Harris County Texas.

Witness my hand and seal this 28th day of AUGUST, 2001.
Purchaser: Harry I. Meade and wife, Deborah J. Meade
Address: 6814 Northampton Way, Houston, Texas 77055
Lender: Mortgages Unlimited Corporation

HUGHES-SOUTHWEST SURVEYING
11231 RICHMOND AVE. D-105
HOUSTON, TEXAS 77082
713-498-8977



Allen D. Hughes
ALLEN D. HUGHES
REGISTERED PROFESSIONAL LAND SURVEYOR NO. 3891
REVISION 11



SCALE:
1" = 20'