

*casement*

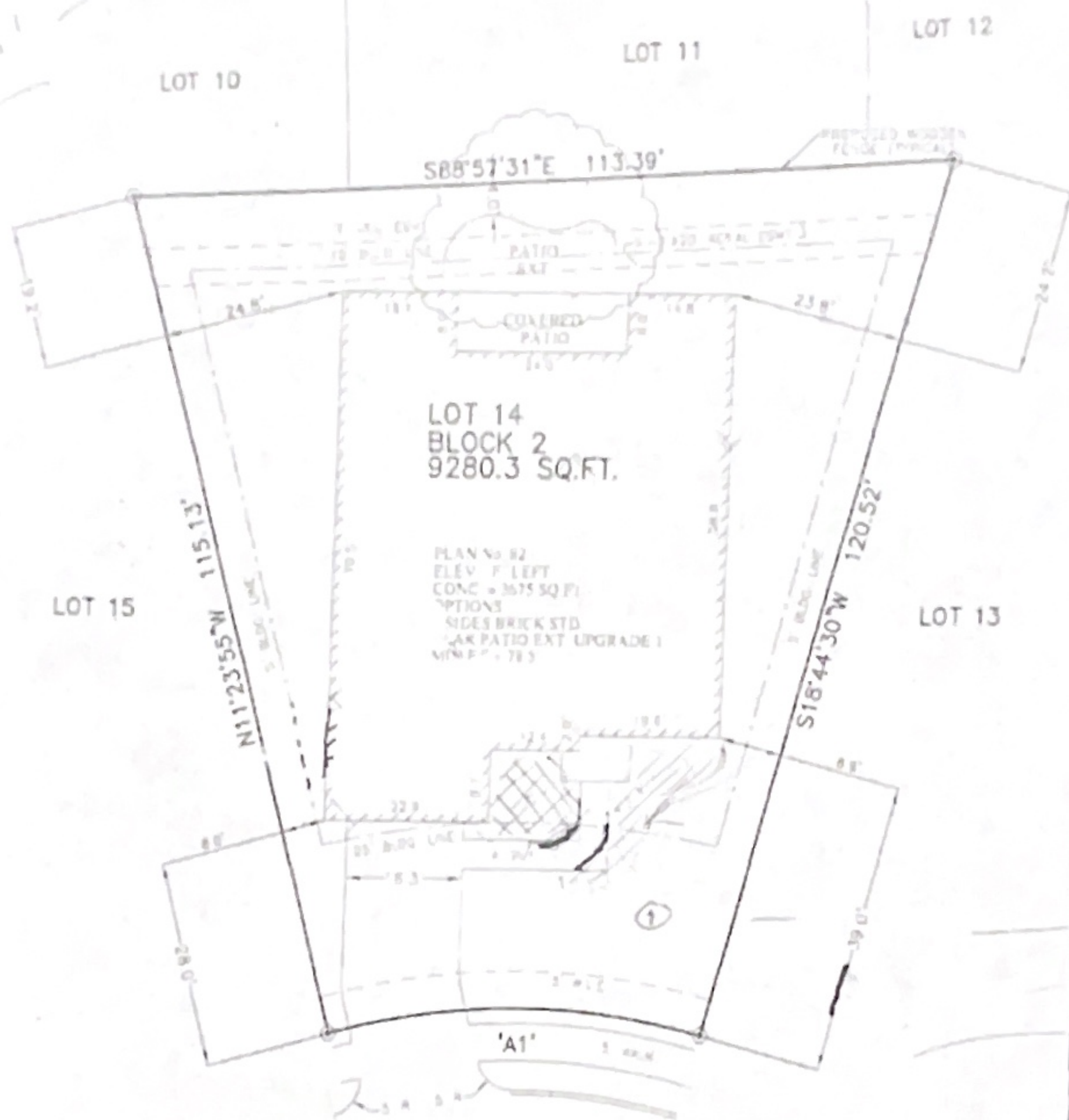

LOT 14  
BLOCK 2  
9280.3 SQ.FT.

PLAN No 82  
ELEV. F. LEFT  
CONC. = 3675 SQ.FT.  
OPTIONS  
SIDES BRICK STD.  
LAK PATIO EXT. UPGRADE 1  
VIEW P. = 783

3923 GRAND FIR COURT  
(50' R.O.W.)  
28' CONCRETE PAVEMENT

NOTES  
1. ALL DIMENSIONS SHOWN HEREON ARE BASED ON THE RECORDED PLAT.  
2. THIS SITE PLAN WAS PREPARED WITHOUT BENEFIT OF A TITLE REPORT. THERE MAY BE EXISTING BUILDING LINES & OTHER MATTERS OF RECORD NOT SHOWN HEREON. SURVEYOR OR ALLPOINTS SERVICES CORP. IS NOT LIABLE FOR ANY DAMAGES THAT MAY INCUR BE ANY EVENT THE BUILDER BUYS ANY APPROVEDMENTS CLOSER THAN 50' OR WITHIN AN EASEMENT.

PLOT PLAN  
SCALE 1 = 20'

DATA & STATE SERVICE LDRY. ALL RIGHTS RESERVED

FOR PULTE HOMES OF TEXAS  
ADDRESS  
3923 GRAND FIR COURT  
ALLPOINTS JOB # PHT0001 NH  
OF



**ALLPOINTS**  
SERVICES CORP  
PHONE 713 488 1700  
FAX 713 488 1861

LOT 14, BLOCK 2,  
DEL WEBB-RICHMOND, SECTION 17,  
PLAT No. 20130192, PLAT RECORDS,  
FORT BEND COUNTY, TEXAS

ISSUE DATE 5/6/2014



ALLPOINTS SERVICES CORP. COMMERCIAL/BUILDER DIVISION 115 WHITE ROAD HOUSTON, TEXAS 77002

Comments  
Old Spring Line  
Working Dev. 2  
Col Condon