

KINGS RIVER VILLAGE
SECTION NINE (9)

6

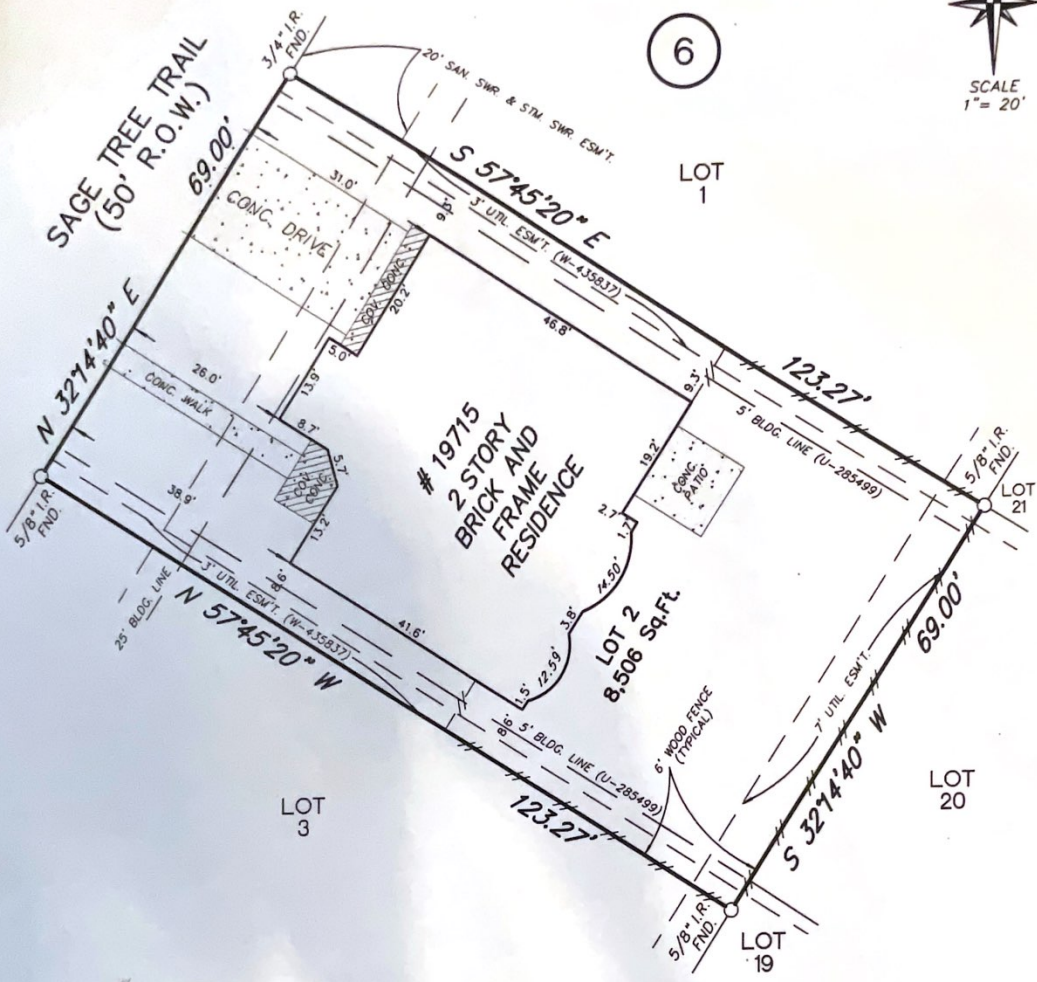

All bearings based on recorded plat referenced herein.

This survey was prepared in accordance with data provided in Title Report: under GF #650032035 and date shown thereon.

2' Wide easement for Audio and Video Communication Services as reserved in instrument recorded in H.C.C.F. No. P-567094, P-694453, R-339505

PROPERTY DESCRIPTION	Lot Two (2), in Block Six (6), of KINGS RIVER VILLAGE, SECTION NINE (9) , a subdivision in Harris County, Texas, according to the map or plat thereof recorded at Film Code No. 422140, of the Map Records, Harris County, Texas.
----------------------	--

CUSTOMER	Walter Griffen and Theda Griffen	ADDRESS	19715 Sage Tree Trail Humble, Texas 77346
----------	----------------------------------	---------	--

According to the **Federal Insurance Rate Maps**, published by the **Federal Emergency Management Agency**, the property shown hereon lies in **ZONE X**, NOT in the 100 year Flood Hazard Area; Map No. 48201C 0320 K, Dated April 20, 2000.

DATE	06-23-03	SCALE	1"=20'	TDS
------	----------	-------	--------	-----

G.F. No.	650032035	JOB No.	20031775
----------	-----------	---------	----------

APOLLO SURVEYING
Residential - Commercial - Rural
(281) 359-1925 - FAX (281) 359-3406

1210 Hamblen Rd. - Suite 500 - Kingwood, TX 77339

I do hereby certify that the above property has been surveyed under my supervision, is true and correct, that the corners of the property have been set, left as found, or referenced, that the above property has access to a dedicated public roadway and that there are no discrepancies or encroachments unless shown and that this survey conforms to the Texas Society of Professional Land Surveyors Standards and Specifications.

Geza Vadasz
GEZA VADASZ
STATE OF TEXAS
R.P.L.S. No. 1987