

# FAIRFIELD

Houston

4 Bedroom | 3.5 Bath | 3 Car Garage

3406 SQ FT

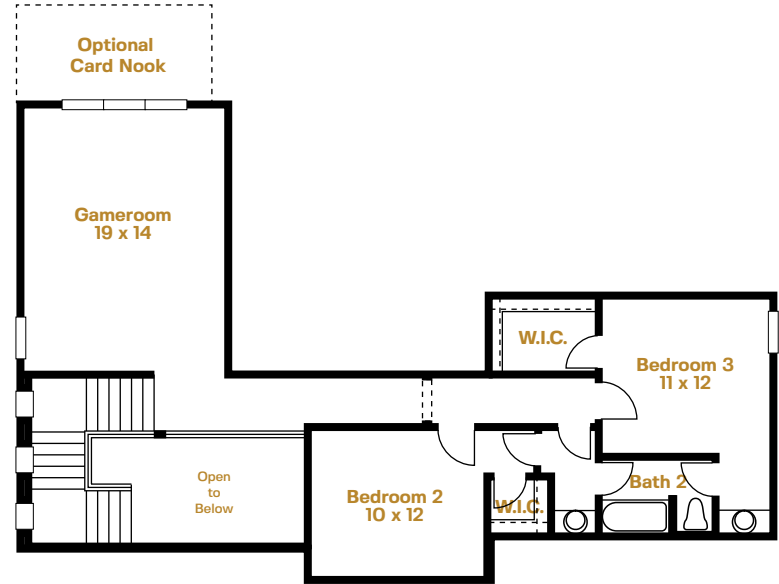
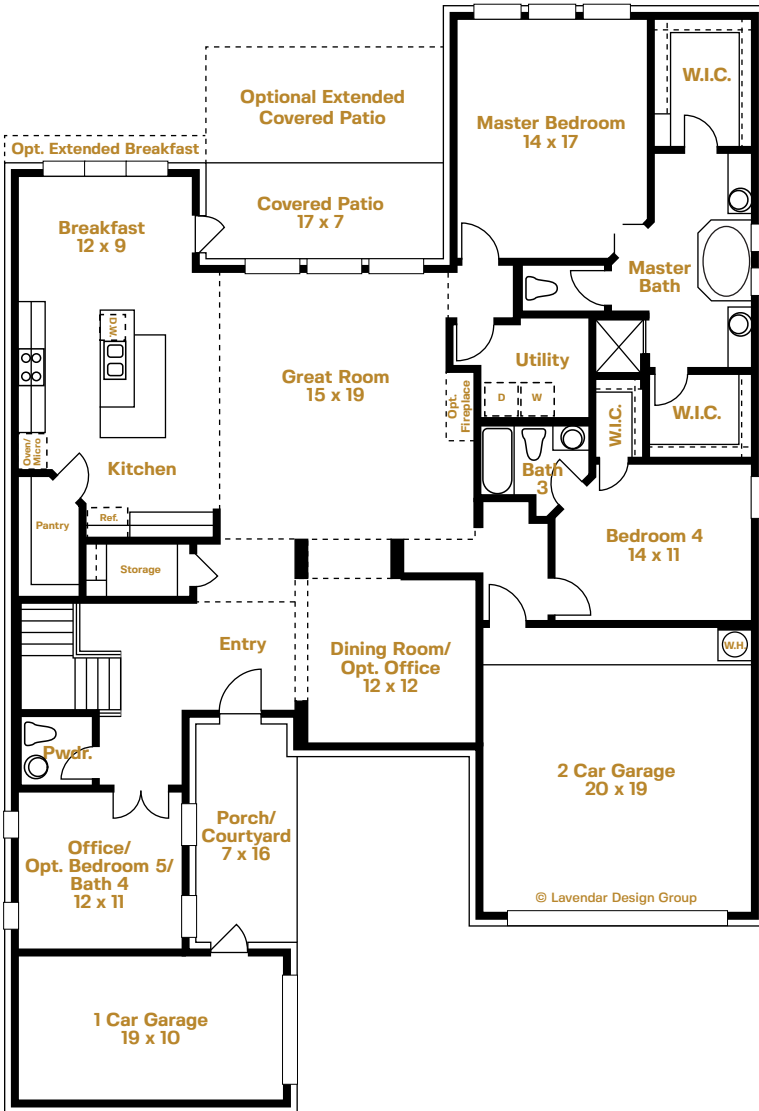

### Other Options Not Shown:

- Drop Zone
- 16' Ceiling @ Great Room
- Master Shower Seat
- Outdoor Fireplace
- Media Room
- Luxury Master Bath
- Spa Master Bath
- Super Master Suite



Plans, prices, and specifications are subject to change without notice. All square footages are approximate and vary per elevation and can vary per community. Please see your sales professional for address specific square footages on the blue print. Illustration is an artist rendering and is not to scale. (5561) 8/20/21



H



I



SITTERLE HOMES

FAIRFIELD

Houston