

LOT 28

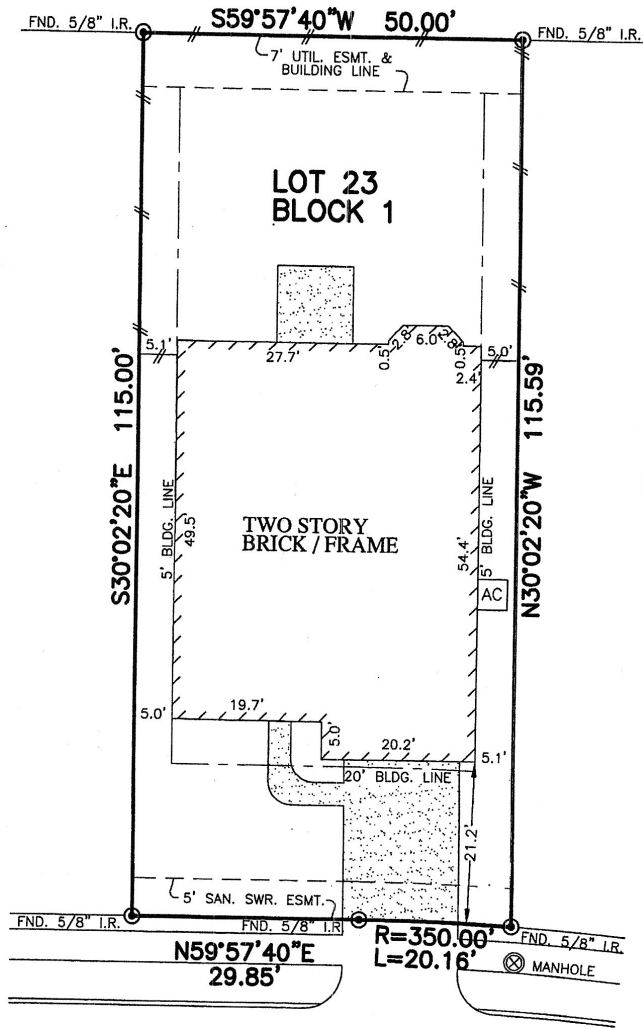

LOT 24

LOT 22

7411 SIMPSON SPRINGS LANE  
(50' P.A.E./P.U.E.)

NOTES:

1. ALL BEARINGS SHOWN HEREON ARE BASED ON THE RECORDED PLAT.
  2. SUBJECT TO APPLICABLE RESTRICTIVE COVENANTS LISTED IN ITEM No.10-A, SCHEDULE "B" OF TITLE COMMITMENT ISSUED BY FIRST AMERICAN TITLE INSURANCE Co. UNDER G.F. No. 4407-333
  3. AGREEMENT FOR UNDERGROUND 'ELECTRIC' SERVICE PER C.F. No. 20130411408.
- © 2013, ALLPOINTS SERVICES, CORP., All Rights Reserved. This original work is protected under copyrights laws, Title 17 U.S. Code Sections 101 & 102. All violators will be prosecuted to the extent of the law. This survey is being provided solely for the use of the recipients and no license has been created, express or implied, to copy the survey except as is necessary in conjunction with the original transaction.

FLOOD MAP:  
THIS PROPERTY LIES IN ZONE "X"  
AS DEPICTED ON COMMUNITY PANEL  
NO. 48201C0235L, EFFECTIVE DATE: 6-18-07

PLAT OF SURVEY

SCALE: 1" = 20'

"THIS INFORMATION IS BASED ON GRAPHIC PLOTTING.  
WE DO NOT ASSUME RESPONSIBILITY FOR EXACT  
DETERMINATION"

FOR: CHRISTOPHER JON PAYNE  
ADDRESS: 7411 SIMPSON  
SPRINGS LANE  
ALLPOINTS JOB #: RH60726 JW  
G.F.:4407-333

LOT 23, BLOCK 1,  
PRESERVE AT NORTHAMPTON, SECTION 2,  
FILM CODE No. 654294, MAP RECORDS  
HARRIS COUNTY, TEXAS



ALLPOINTS  
SERVICES CORP  
PHONE: 713-468-7707  
FAX: 713-827-1861

I HEREBY CERTIFY THAT THIS PLAT REPRESENTS THE  
RESULTS OF A SURVEY MADE ON THE GROUND, ON THE 11TH  
DAY OF FEBRUARY, 2014.

