

NORTH

SCALE: 1" = 30'

FOREST VALLEY BEND  
(60' R.O.W.)

WINDROSE LAND SERVICES  
STAMPED  
L.R. W/CAP  
5/8" L.R.

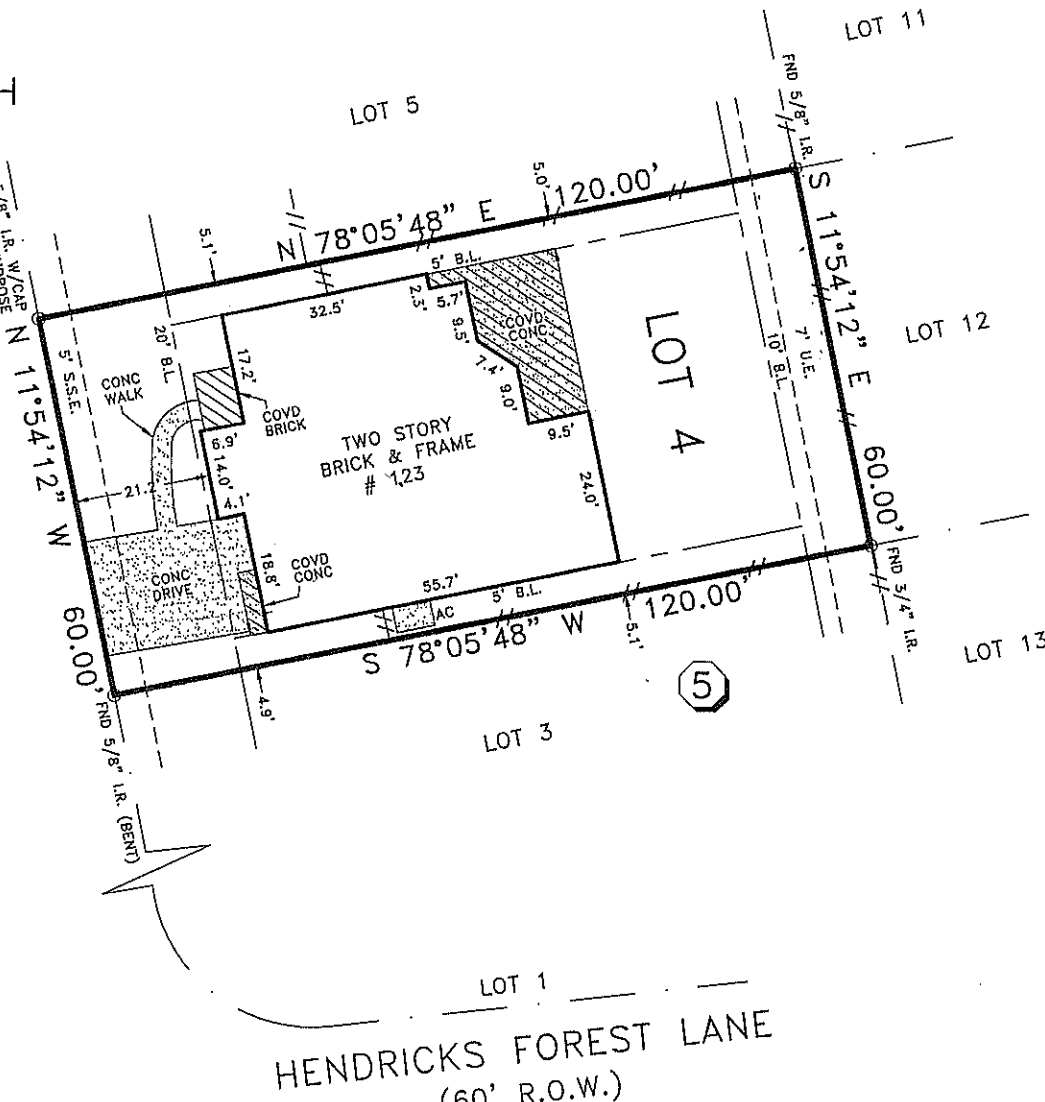

HENDRICKS FOREST LANE  
(60' R.O.W.)

NOTES:

- 1) THIS SURVEY HAS BEEN PREPARED FROM INFORMATION CONTAINED IN THE TITLE COMMITMENT REFERENCED IN GF NO. 150090206122339, EFFECTIVE 07-11-11.
- 2) ALL BEARINGS ARE BASED ON THE RECORDED PLAT UNLESS OTHERWISE NOTED.
- 3) FLOOD ZONE DETERMINED BY GRAPHIC PLOTTING ONLY. WE DO NOT ASSUME RESPONSIBILITY FOR EXACT DETERMINATION.
- 4) SUBJECT TO RESTRICTIVE COVENANTS BY CABINET Z, SHEETS 712-713 M.C.M.R. AND IN M.C.C.F. NOS. 2007070513, 2007070514, 2007062057, 2007140454, 2009095224 AND 2010100251.
- 5) PROPERTY LIES WITHIN THE BOUNDARIES OF MONTGOMERY CO. UTILITY DISTRICT NO. 112.
- 6) THIS SURVEY IS VALID ONLY WITH ORIGINAL SIGNATURE IN BLUE INK.
- 7) THIS SURVEY IS NOT TO BE USED FOR FUTURE CONSTRUCTION PURPOSES.
- 8) FENCE TIES SHOWN HEREON ARE FROM APPROXIMATE CENTER & ARE SUBJECT TO CHANGE DUE TO ENVIRONMENTAL CONDITIONS, WARPING, LEANING, CHANGES FROM RECONSTRUCTION, ETC. FENCES MAY MEANDER BETWEEN MEASURED LOCATIONS.

*Signature*  
Vivian C. Chollar

LEGEND

--//-- - WOOD FENCE

BUYER'S ACKNOWLEDGMENT

LOT 4	BLOCK 5	SECTION -	SUBDIVISION THE FOREST AT JACOBS RESERVE		FLOOD NOTE  ACCORDING TO THE FEDERAL EMERGENCY MANAGEMENT AGENCY (FEMA) FLOOD INSURANCE RATE MAP (FIRM) FOR MONTGOMERY COUNTY, TEXAS, MAP NO. 48339C 0530 F, EFFECTIVE DECEMBER 19, 1996, THE SUBJECT TRACT APPEARS TO LIE WITHIN UNSHADED ZONE "X" THIS DETERMINATION WAS DONE BY GRAPHIC PLOTTING AND IS APPROXIMATE ONLY, AND HAS NOT BEEN FIELD VERIFIED. THIS FLOOD STATEMENT DOES NOT IMPLY THAT THE PROPERTY OR STRUCTURES THEREON WILL BE FREE FROM FLOODING OR FLOOD DAMAGE. ON RARE OCCASIONS FLOODS CAN AND WILL OCCUR AND FLOOD HEIGHTS MAY BE INCREASED BY MAN-MADE OR NATURAL CAUSES. THIS FLOOD STATEMENT SHALL NOT CREATE LIABILITY ON THE PART OF WINDROSE LAND SERVICES, INC.
RECORDATION CABINET Z, SHEETS 712-713, M.C.M.R.		COUNTY MONTGOMERY	STATE TEXAS	SURVEY A-170	
LENDER CO. -		TITLE CO. DHI TITLE COMPANY			
ADDRESS 123 FOREST VALLEY BEND			JOB NO. 47579		

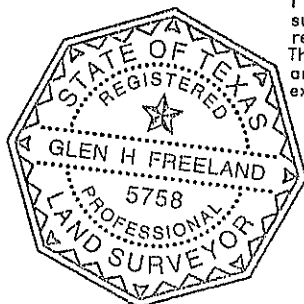
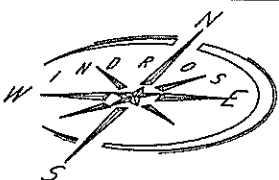

I do hereby certify for this transaction only, that this survey under my supervision was this day made on the ground and that this plat correctly represents the property legally described hereon (or on attached sheet). That the facts found at the time of this survey show the improvements and that there are no visible encroachments apparent on the ground, except as shown, to the best of my knowledge.

*Signature*

Windrose Land Services, Inc.  
3200 WILCREST DRIVE, SUITE 325  
Houston, Texas 77042  
Phone (713) 458-2282 Fax (713) 461-1151

Professional Development Consultants  
Land Surveying, Platting, Project Management, GIS Services

© COPYRIGHT 2011 WINDROSE LAND SERVICES, INC. ALL RIGHTS RESERVED.

FIELD WORK	10-28-11	DB
DRAFTED BY	10-31-11	DG
CHECKED BY	10-31-11	JB
KEY MAP NO.	217 A/B	

REVISION		
-	-	-
-	-	-