

GF NO. 1901502 OLD REPUBLIC TITLE  
 ADDRESS: 29615 SPRING FOREST DRIVE  
 SPRING, TEXAS 77386  
 BORROWER: ELIZABETH DELAGARZA

# LOT 23, BLOCK 1 SPRING FOREST, SECTION 1

A SUBDIVISION IN MONTGOMERY COUNTY, TEXAS  
 ACCORDING TO THE MAP OR PLAT THEREOF  
 RECORDED IN VOLUME 7, PAGE 379 OF THE MAP  
 RECORDS OF MONTGOMERY COUNTY, TEXAS

SCALE: 1" = 50'

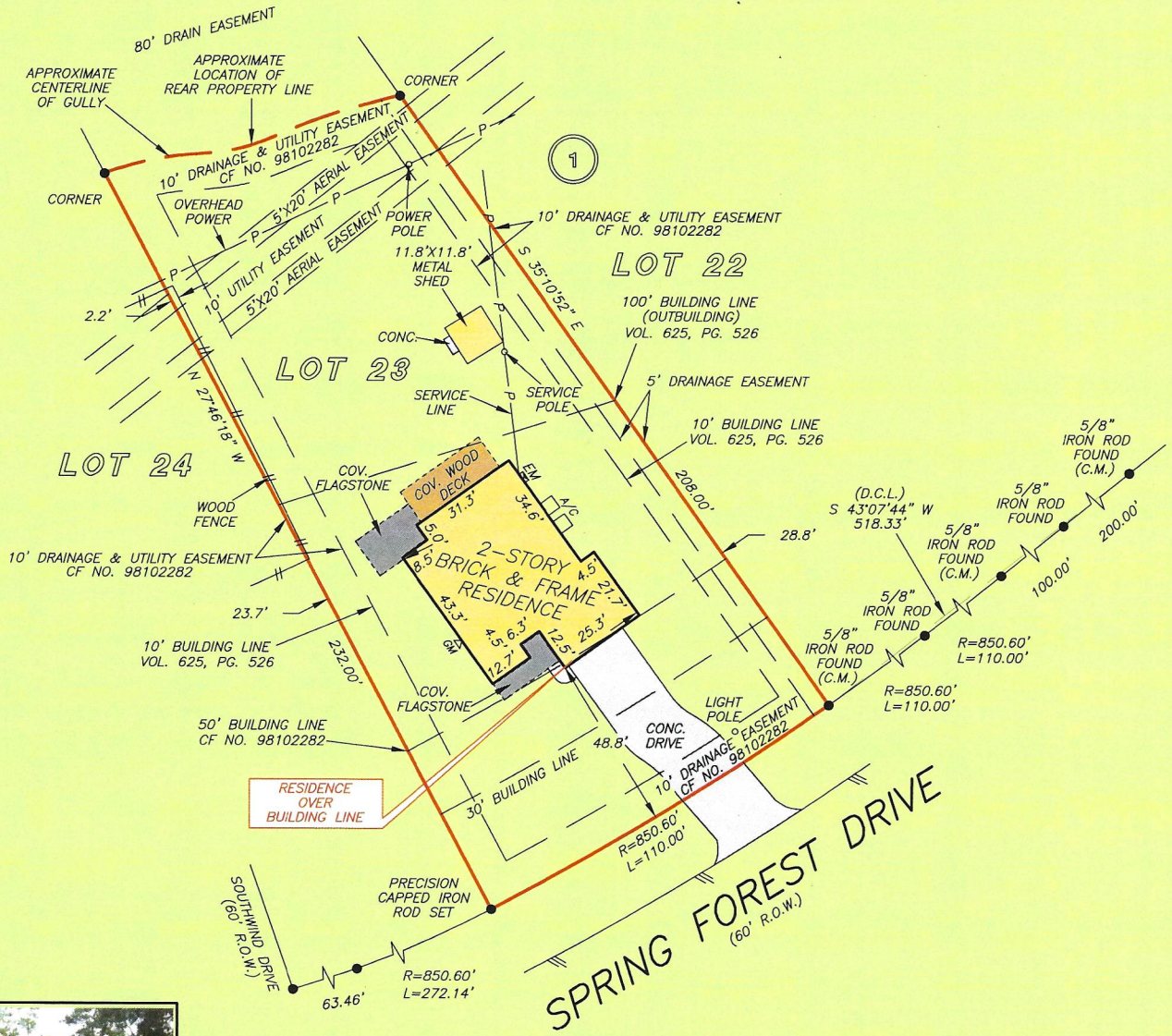

THIS PROPERTY IS AFFECTED BY THE  
 100 YEAR FLOOD PLAIN AS PER FIRM  
 PANEL NO. 48339C 0685 G

I HEREBY CERTIFY THAT THIS SURVEY WAS MADE  
 ON THE GROUND, THAT THIS PLAT CORRECTLY  
 REPRESENTS THE FACTS FOUND AT THE  
 TIME OF SURVEY AND THAT THERE ARE NO





GF NO. 1901502 OLD REPUBLIC TITLE  
 ADDRESS: 29615 SPRING FOREST DRIVE  
 SPRING, TEXAS 77386  
 BORROWER: ELIZABETH DELAGARZA

# LOT 23, BLOCK 1 SPRING FOREST, SECTION 1

A SUBDIVISION IN MONTGOMERY COUNTY, TEXAS  
 ACCORDING TO THE MAP OR PLAT THEREOF  
 RECORDED IN VOLUME 7, PAGE 379 OF THE MAP  
 RECORDS OF MONTGOMERY COUNTY, TEXAS

SCALE: 1" = 50'

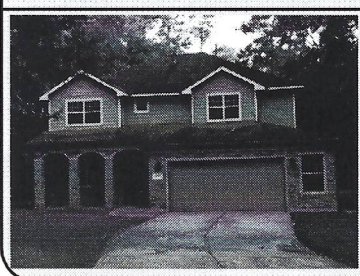
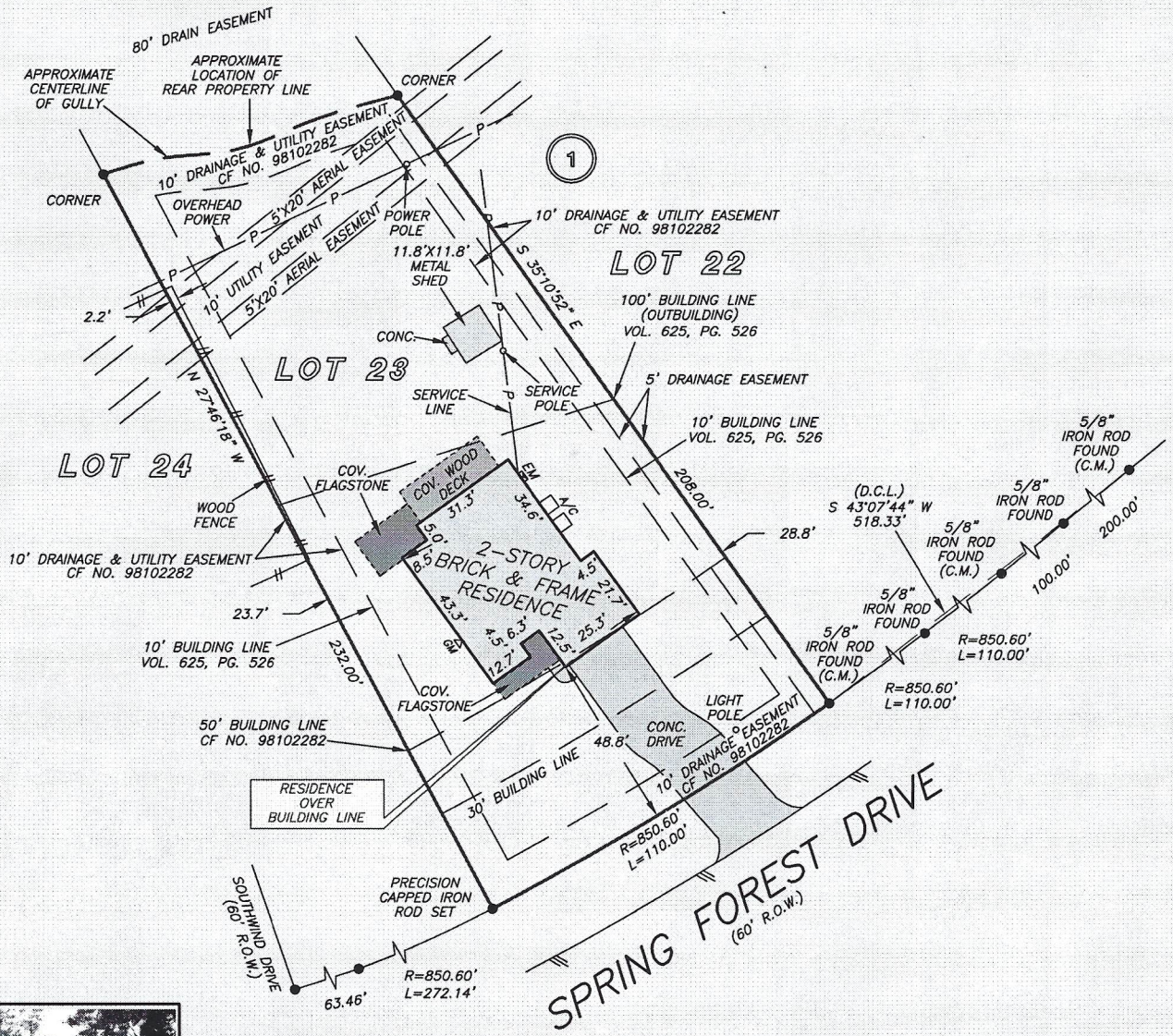

THIS PROPERTY IS AFFECTED BY THE  
 100 YEAR FLOOD PLAIN AS PER FIRM  
 PANEL NO. 48339C 0685 G  
 MAP REVISION: 08/18/2014

I HEREBY CERTIFY THAT THIS SURVEY WAS MADE  
 ON THE GROUND, THAT THIS PLAT CORRECTLY  
 REPRESENTS THE FACTS FOUND AT THE  
 TIME OF SURVEY AND THAT THERE ARE NO  
 ENCROACHMENTS APPARENT ON THE GROUND,





GF NO. 1901502 OLD REPUBLIC TITLE  
 ADDRESS: 29615 SPRING FOREST DRIVE  
 SPRING, TEXAS 77386  
 BORROWER: ELIZABETH DELAGARZA

# LOT 23, BLOCK 1 SPRING FOREST, SECTION 1

A SUBDIVISION IN MONTGOMERY COUNTY, TEXAS  
 ACCORDING TO THE MAP OR PLAT THEREOF  
 RECORDED IN VOLUME 7, PAGE 379 OF THE MAP  
 RECORDS OF MONTGOMERY COUNTY, TEXAS

SCALE: 1" = 50'

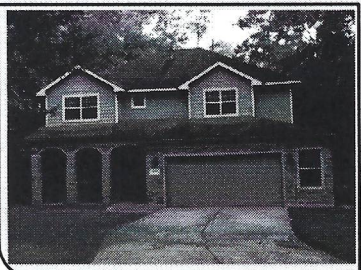
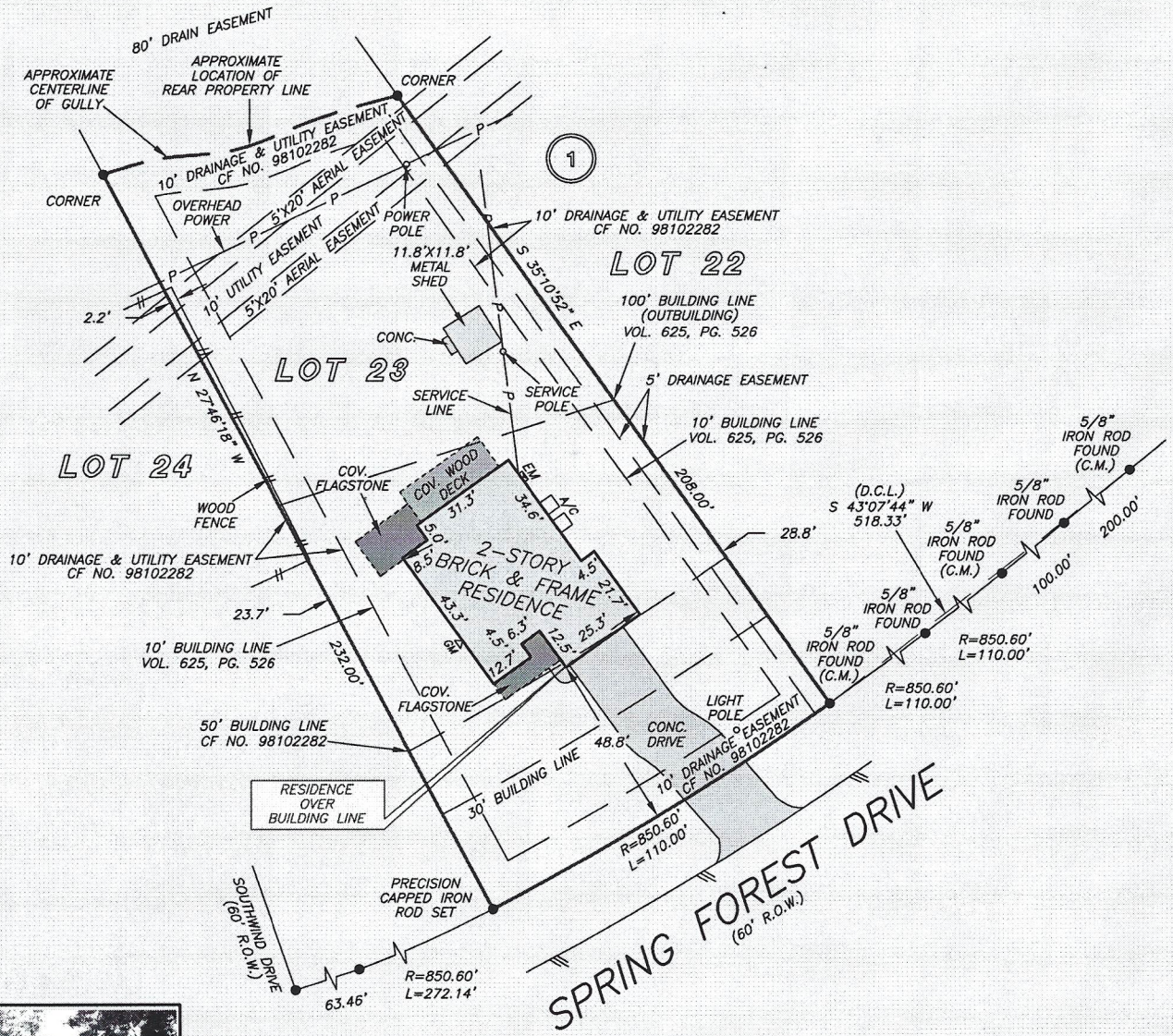

THIS PROPERTY IS AFFECTED BY THE  
 100 YEAR FLOOD PLAIN AS PER FIRM  
 PANEL NO. 48339C 0685 G  
 MAP REVISION: 08/18/2014

I HEREBY CERTIFY THAT THIS SURVEY WAS MADE  
 ON THE GROUND, THAT THIS PLAT CORRECTLY  
 REPRESENTS THE FACTS FOUND AT THE  
 TIME OF SURVEY AND THAT THERE ARE NO  
 ENCROACHMENTS APPARENT ON THE GROUND,





GF NO. 1901502 OLD REPUBLIC TITLE  
 ADDRESS: 29615 SPRING FOREST DRIVE  
 SPRING, TEXAS 77386  
 BORROWER: ELIZABETH DELAGARZA

# LOT 23, BLOCK 1 SPRING FOREST, SECTION 1

A SUBDIVISION IN MONTGOMERY COUNTY, TEXAS  
 ACCORDING TO THE MAP OR PLAT THEREOF  
 RECORDED IN VOLUME 7, PAGE 379 OF THE MAP  
 RECORDS OF MONTGOMERY COUNTY, TEXAS

SCALE: 1" = 50'

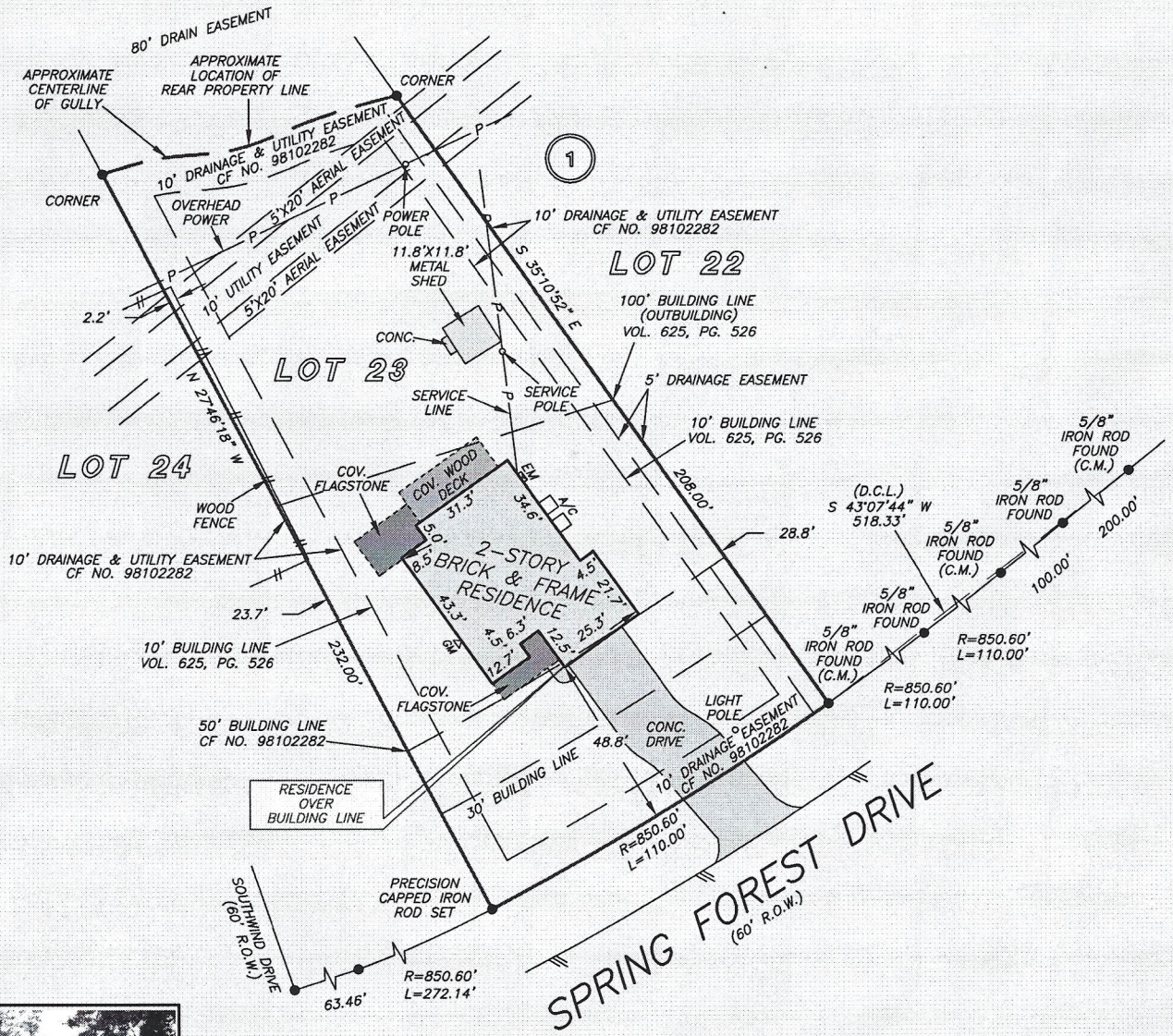

THIS PROPERTY IS AFFECTED BY THE  
 100 YEAR FLOOD PLAIN AS PER FIRM  
 PANEL NO. 48339C 0685 G  
 MAP REVISION: 08/18/2014

I HEREBY CERTIFY THAT THIS SURVEY WAS MADE  
 ON THE GROUND, THAT THIS PLAT CORRECTLY  
 REPRESENTS THE FACTS FOUND AT THE  
 TIME OF SURVEY AND THAT THERE ARE NO  
 ENCROACHMENTS APPARENT ON THE GROUND,





GF NO. 1901502 OLD REPUBLIC TITLE  
 ADDRESS: 29615 SPRING FOREST DRIVE  
 SPRING, TEXAS 77386  
 BORROWER: ELIZABETH DELAGARZA

# LOT 23, BLOCK 1 SPRING FOREST, SECTION 1

A SUBDIVISION IN MONTGOMERY COUNTY, TEXAS  
 ACCORDING TO THE MAP OR PLAT THEREOF  
 RECORDED IN VOLUME 7, PAGE 379 OF THE MAP  
 RECORDS OF MONTGOMERY COUNTY, TEXAS

SCALE: 1" = 50'

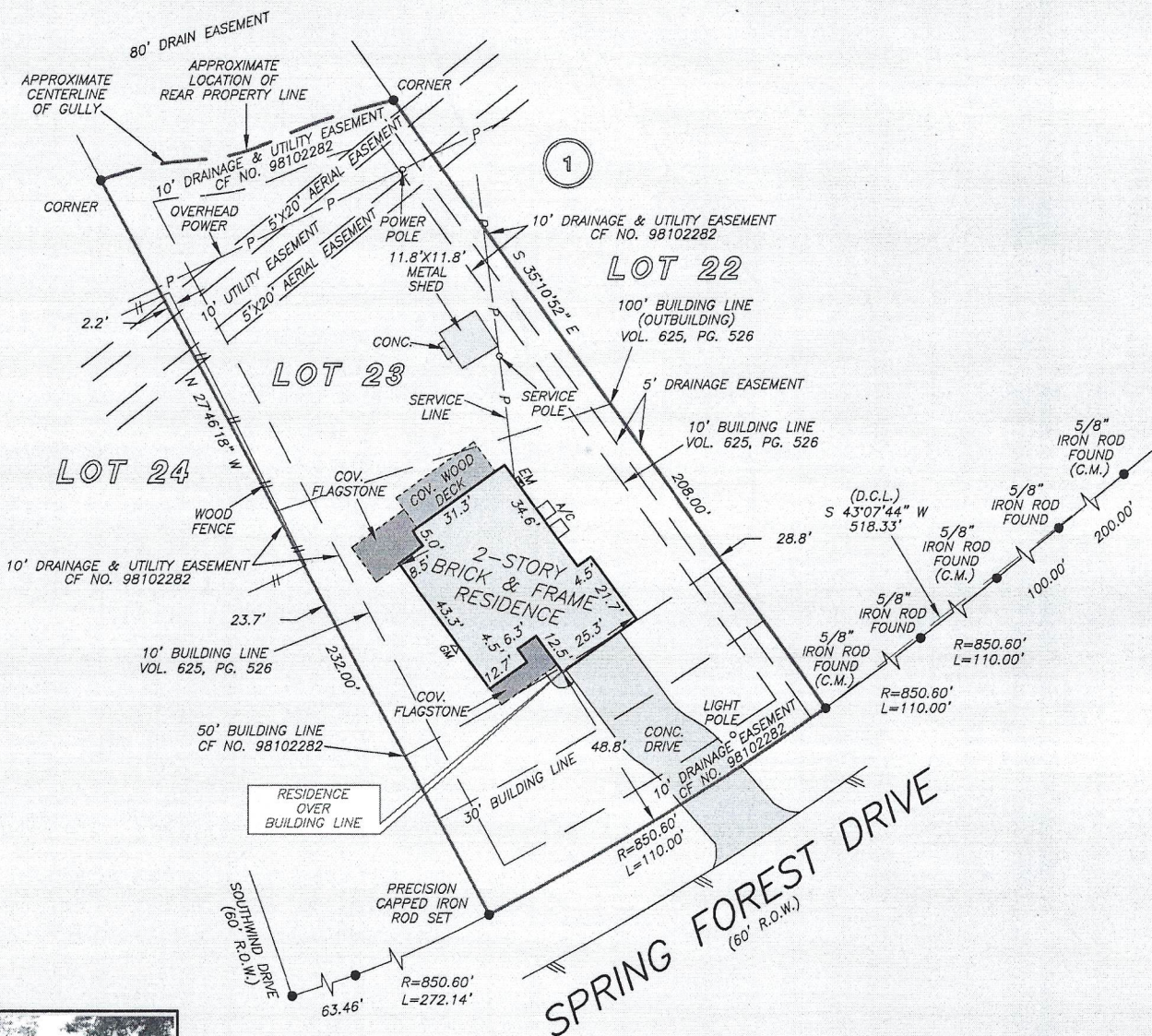

THIS PROPERTY IS AFFECTED BY THE  
 100 YEAR FLOOD PLAIN AS PER FIRM  
 PANEL NO. 48339C, 0685 G

I HEREBY CERTIFY THAT THIS SURVEY WAS MADE  
 ON THE GROUND, THAT THIS PLAT CORRECTLY  
 REPRESENTS THE FACTS FOUND AT THE  
 TIME OF SURVEY AND THAT THERE ARE NO  
 ENCUMBRANCES APPARENT ON THE GROUND

