

BEARING NOT SHOWN BY AN ADJACENT SURVEY
BY SURVEY CONTROL LINE NUMBER
BY SURVEY CONTROL LINE NUMBER
BY SURVEY CONTROL LINE NUMBER
BY SURVEY CONTROL LINE NUMBER

SURVEY	DIRECTION	DISTANCE
1	S 89° 05' 00" W	661.00
2	N 70° 00' 00" E	661.00

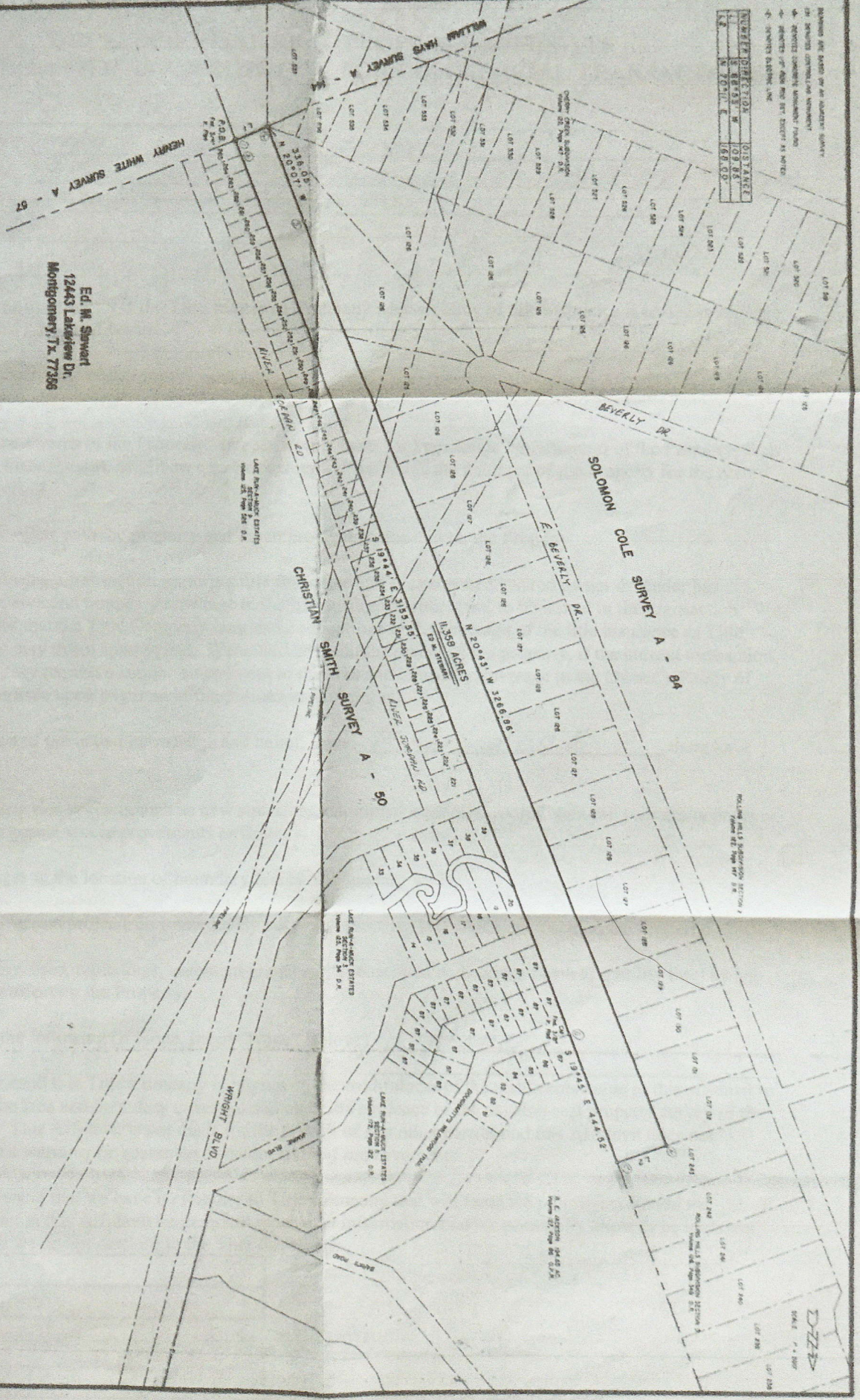

Ed. M. Stewart
12443 Lakewood Dr.
Montgomery, Tx. 77336

I, JAMES R. JOHNSON, REGISTERED PROFESSIONAL LAND SURVEYOR NO. 982, DO HEREBY CERTIFY THAT THIS SURVEY WAS MADE ON THE GROUND OF THE PROPERTY LEGALLY BORN HERON AND IS TRUE AND CORRECT.
SUBMITTED, MAY - 22, 2002

BY: *James R. Johnson*
James R. Johnson, P.L.S. No. 982, TEXAS



OWNER'S COPY: This plat is a reproduction of the original survey record and is not to be used as a substitute for the original survey record.

SURVEY PLAT SHOWING
11.358 ACRES OF LAND AS SHOWN IN THE SOLOMON COLE SURVEY, A-80, SAN JACINTO COUNTY, TEXAS, AND BEING A PORTION OF THAT CERTAIN CALLED FLAT ACRE TRACT CONVERTED FROM MEXICAN LAND COMPANY OF TEXAS, INC. TO R. E. JACKSON BY QUIET CLAIM DEED RECORDED IN VOLUME 52, PAGE 518 OF THE OFFICIAL PUBLIC RECORDS OF SAID SAN JACINTO COUNTY, TEXAS.

Livingston SURVEYING & MAPPING P.O. BOX 604, CANTONMENT TEXAS 75009 806-427-1400