

ADDRESS : 4117 WAYNE STREET,
HOUSTON, TEXAS 77026

CLIENT : PATRIOT TITLE SOUTHWEST
8306 BOB WHITE DR.
HOUSTON, TEXAS 77074

BUYER : TEXAS RE INVESTMENTS LLC

LENDER : N/A

A LAND TITLE SURVEY OF

LOT SEVEN (7), IN BLOCK ONE (1), OF KASHMERE GARDENS, AN ADDITION TO THE CITY OF HOUSTON, IN HARRIS COUNTY, TEXAS, ACCORDING TO THE PLAT THEREOF RECORDED IN VOLUME 13, PAGE 6 AND 7, OF THE MAP RECORDS OF HARRIS COUNTY, TEXAS.

(BEARINGS BASED THE RECORDED PLAT)

CALVALCADE STREET
(PLATTED AS: CALVALCADE BOULEVARD)
(100' R.O.W.)

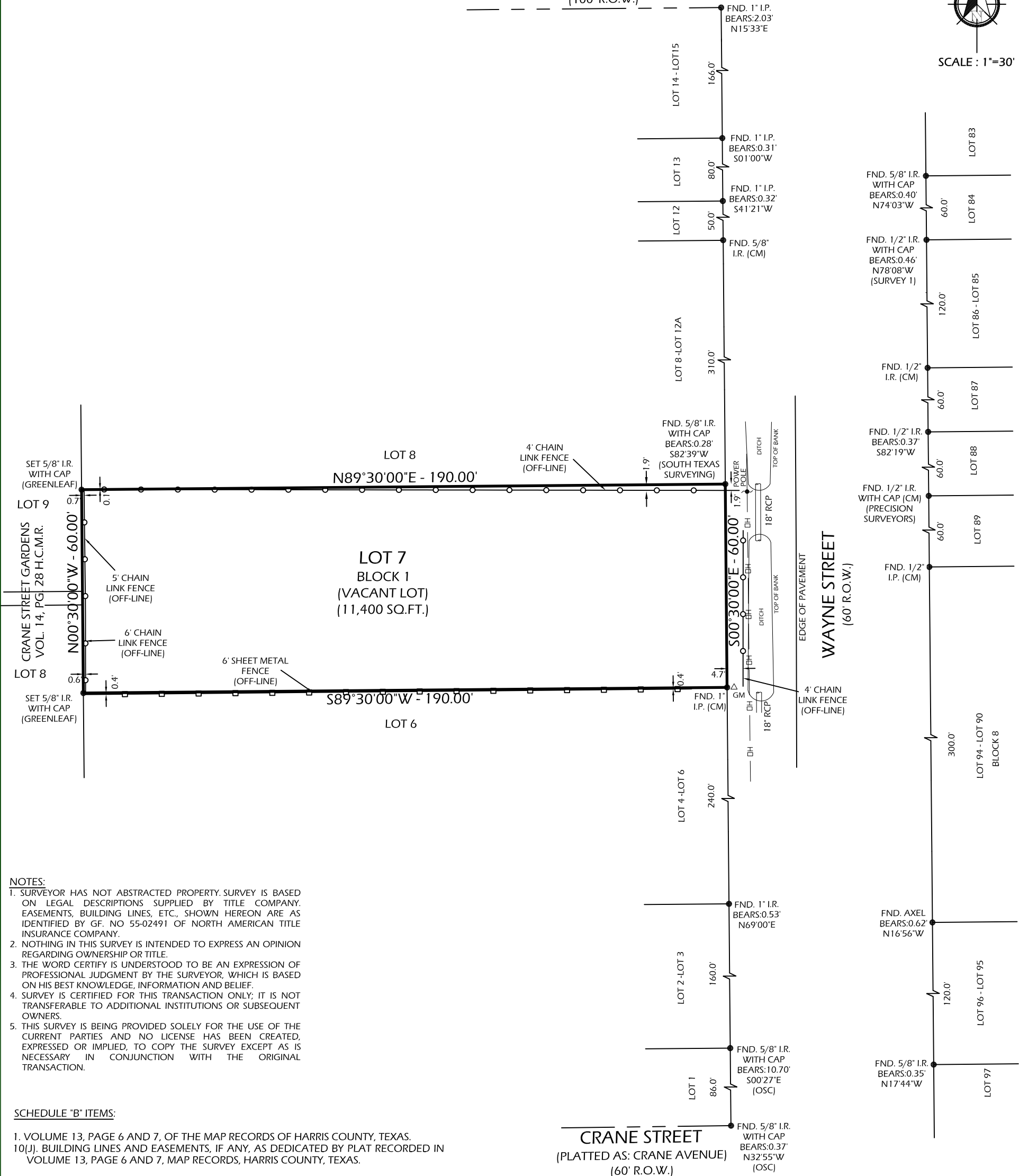

- NOTES:**
1. SURVEYOR HAS NOT ABSTRACTED PROPERTY. SURVEY IS BASED ON LEGAL DESCRIPTIONS SUPPLIED BY TITLE COMPANY. EASEMENTS, BUILDING LINES, ETC., SHOWN HEREON ARE AS IDENTIFIED BY G.F. NO 55-02491 OF NORTH AMERICAN TITLE INSURANCE COMPANY.
 2. NOTHING IN THIS SURVEY IS INTENDED TO EXPRESS AN OPINION REGARDING OWNERSHIP OR TITLE.
 3. THE WORD CERTIFY IS UNDERSTOOD TO BE AN EXPRESSION OF PROFESSIONAL JUDGMENT BY THE SURVEYOR, WHICH IS BASED ON HIS BEST KNOWLEDGE, INFORMATION AND BELIEF.
 4. SURVEY IS CERTIFIED FOR THIS TRANSACTION ONLY; IT IS NOT TRANSFERABLE TO ADDITIONAL INSTITUTIONS OR SUBSEQUENT OWNERS.
 5. THIS SURVEY IS BEING PROVIDED SOLELY FOR THE USE OF THE CURRENT PARTIES AND NO LICENSE HAS BEEN CREATED, EXPRESSED OR IMPLIED, TO COPY THE SURVEY EXCEPT AS IS NECESSARY IN CONJUNCTION WITH THE ORIGINAL TRANSACTION.

- SCHEDULE "B" ITEMS:**
1. VOLUME 13, PAGE 6 AND 7, OF THE MAP RECORDS OF HARRIS COUNTY, TEXAS.
 - 10(J). BUILDING LINES AND EASEMENTS, IF ANY, AS DEDICATED BY PLAT RECORDED IN VOLUME 13, PAGE 6 AND 7, MAP RECORDS, HARRIS COUNTY, TEXAS.

DATE: 02-14-2023

REVISION:

DRAWN BY: GST

APPROVED BY: DWG

PROJECT NO: GL-11281

Daniel W. Goodale
DANIEL W. GOODALE, R.P.L.S. NO. 4919

I HEREBY CERTIFY THAT THIS SURVEY WAS MADE ON THE GROUND UNDER MY SUPERVISION AND THAT IT CORRECTLY REPRESENTS THE FACTS FOUND AT THE TIME OF THE SURVEY. THERE WERE NO ENCROACHMENTS APPARENT ON THE GROUND EXCEPT AS SHOWN HEREON.



FLOOD INFORMATION
PROPERTY IS IN THE 100 YEAR FLOOD ZONE, THIS PROPERTY LIES IN ZONE "AE" ACCORDING TO F.I.R.M. MAP NO. 48201C0690N DATED 01-06-2017.

BY GRAPHIC PLOTTING ONLY, WE DO NOT ASSUME RESPONSIBILITY FOR EXACT DETERMINATION. BEFORE ANY DEVELOPMENT PLANNING, DESIGN, OR CONSTRUCTION IS STARTED, THE COMMUNITY, CITY AND COUNTY IN WHICH SUBJECT TRACT EXISTS SHOULD BE CONTACTED. SAID ENTITIES MAY IMPOSE LARGER FLOOD PLAIN AND FLOODWAY AREAS THAN SHOWN BY F.I.R.M. MAPS THAT WILL AFFECT DEVELOPMENT.

LEGEND:
H.C.M.R. - HARRIS COUNTY MAP RECORD
H.C.D.R. - HARRIS COUNTY DEED RECORD
H.C.C.F. - HARRIS COUNTY CLERK FILE
R.O.W. - RIGHT OF WAY
CM - CONTROL MONUMENT
I.R./I.P. - IRON ROD/IRON PIPE
GM - GAS METER
RCP - REINFORCED CONCRETE PIPE

GREENLEAF LAND SURVEYS, LLC
11500 NORTHWEST FWY
SUITE #160
HOUSTON, TEXAS 77092



DIR: 832-668-5003 FAX: 832-553-7210
FIRM # 10193977
orders@gllsurveys.com
www.greenleaflandsurveys.com