

G. JOHNSON
 ALLBROOK DRIVE
 D, TEXAS 77584

RELIANT ENERGY, H.L. & P. &
 NEW SOUTHWYCK, L.P.
 C.F. NO. 2001056353
 B.C.R.P.R.

GOLF OPERATING PARTNERSHIP
 L.P. & REALTY ADVISORY GROUP
 C.F. NO. 93035395
 PARTIAL RELEASE
 C.F. NO. 95032666
 B.C.R.P.R.

EASEMENT
 C.F. NO. 2000048616
 B.C.R.P.R.
 DOES NOT APPLY

EASEMENT
 C.F. NO. 99059041
 C.F. NO. 2000018330
 B.C.R.P.R.
 DOES NOT APPLY

THIS SURVEY WAS MADE NO INVESTIGATION
 INDEPENDENT SEARCH FOR
 RECORD, ENCUMBRANCES,
 RESTRICTIVE COVENANTS, OR
 TITLE EVIDENCE. COVENANTS, OR
 INVESTIGATION WAS BEYOND
 THE SURVEY AS TO
 ANY AND ALL UNRECORDED
 INTERESTS. THE SURVEYOR
 IS NOT RESPONSIBLE FOR
 THE ACCURACY OF THE
 INFORMATION PROVIDED
 HEREON.



ANY AND ALL UNRECORDED
 INTERESTS. THE SURVEYOR
 IS NOT RESPONSIBLE FOR
 THE ACCURACY OF THE
 INFORMATION PROVIDED
 HEREON.

The above tract of land is not located in the 100-flood as
 to the National Flood Insurance Program, Community-Panel No.
 485458 09401 ZONE X 9-22-99
 The Surveyor is not responsible for final determination.

I hereby certify that the above is a
 representation of an actual survey made
 on the ground under my supervision.

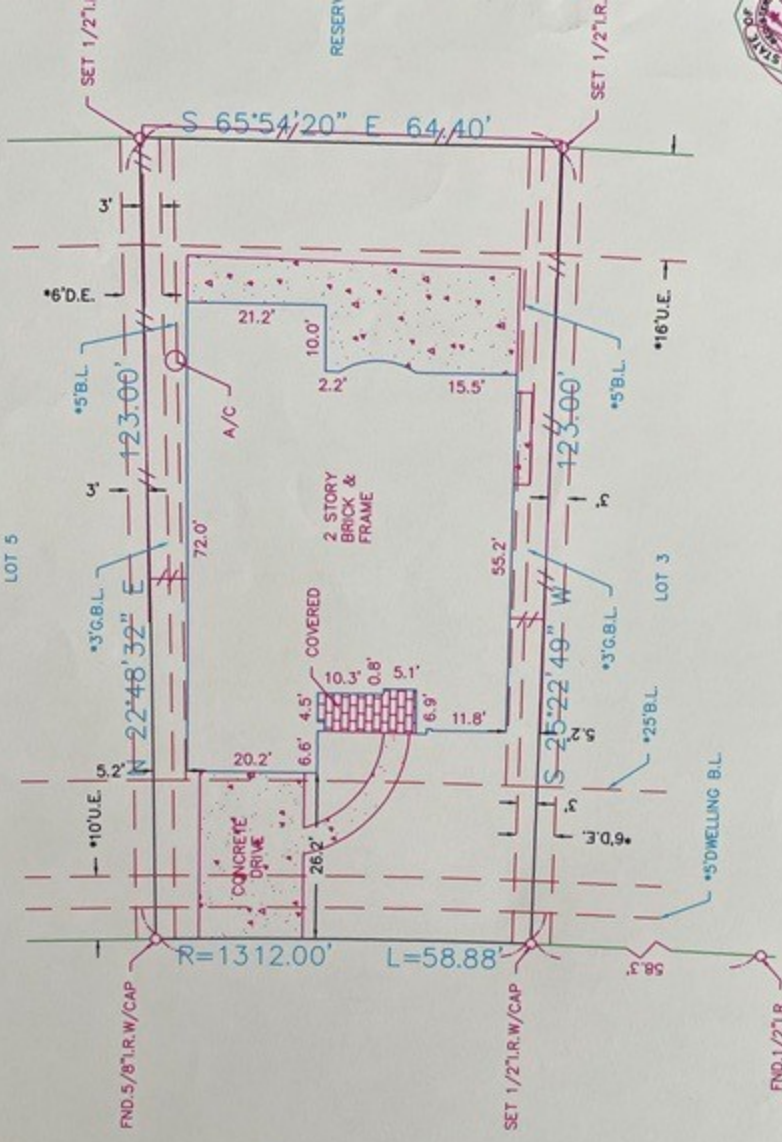

1012 ZONING ORDINANCE G.F. NO. 12012986
 FINAL PLAT OF
 FIELDSTONE VILLAGE

SECTION: 3 AT SILVERLAKE SURVEY: N/A
 THIS SURVEY CERTIFIED FOR THIS TRANSACTION ONLY

20' LOT: 4 BLOCK: 1
 BRAZORIA STATE: TEXAS

U.S. SURVEYING COMPANY, INC.
 A Professional Land Surveying Company
 321 Century Plaza Drive Suite 105 Houston, Texas 77073
 (281) 443-9288 FAX (281) 443-9224

REF. V.22 P. 223-228
 JOB NO. 04-1588

VERITAS TITLE
 Closer: Colleen
 2415 West Alabama
 Houston, Texas
 (713) 482-2800 Fax: (713) 482-2801

ABSTRACT NO:
 M.R. DATE: 1-
 DRAWN BY: L

