

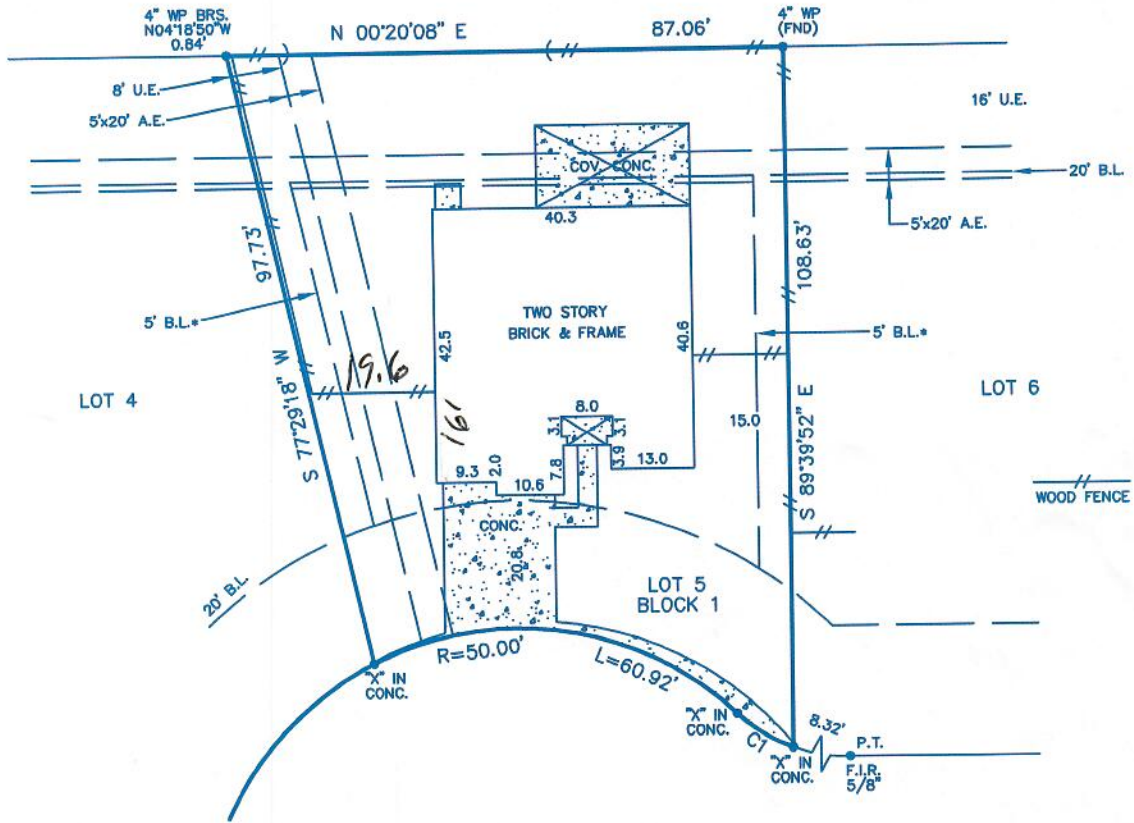

BAYSHORE BAPTIST CHURCH
 TRS 71 71A-1 & 71A-4
 LA PORTE OUTLOTS

C1= R=25.00' L=10.37'



101 SPENCER LANDING WEST
 (60' R.O.W.)

Reviewed & Accepted by: _____ Date _____ / _____ Date _____

BUYER	MARIE CHRISTINA CRAGER GARY ALLEN CRAGER	PROPERTY ADDRESS	101 SPENCER LANDING WEST LA PORTE, TEXAS 77571
-------	---	------------------	---

LEGAL DESCRIBED PROPERTY

LOT 5, IN BLOCK 1, OF AMENDING PLAT OF FINAL PLAT OF SPENCER LANDING SUBDIVISION, SECTION 1, A SUBDIVISION IN HARRIS COUNTY, TEXAS, ACCORDING TO THE MAP OR PLAT THEREOF, RECORDED AT FILM CODE NO. 411005 OF THE MAP RECORDS OF HARRIS COUNTY, TEXAS.

- NOTES:
- BEARING BASIS: PLAT
 - SUBJECT TO ANY AND ALL RECORDED AND UNRECORDED EASEMENTS
 - SURVEYOR HAS NOT INDEPENDENTLY ABSTRACTED PROPERTY
 - UNDERGROUND UTILITY INSTALLATIONS, UNDERGROUND IMPROVEMENTS, FOUNDATIONS AND/OR OTHER UNDERGROUND STRUCTURES WERE NOT LOCATED BY THIS SURVEY
 - THIS SURVEY IS CERTIFIED FOR THIS TRANSACTION ONLY, IT IS NOT TRANSFERABLE TO ADDITIONAL INSTITUTIONS OR SUBSEQUENT OWNERS
 - SUBJECT TO RESTRICTIVE COVENANTS AS PER TITLE COMMITMENT
 - **RECORDED H.C.C.F. 5896183



SUBJECT PROPERTY DOES NOT LIE IN A F.I.A. DESIGNATED FLOOD ZONE AS PER FLOOD MAP NO: 485487 0945 L 6-18-07 ZONE X

FLOOD INFORMATION IS BASED ON GRAPHIC PLOTTING ONLY, DUE TO INHERENT INACCURACIES ON FEMA MAPS, WE DO NOT ASSUME RESPONSIBILITY FOR EXACT DETERMINATION.

© 2009 PRO-SURV SURVEYING COMPANY

INVOICE#	0902225	JOB#	0902225
G.F.#	HT09-0084	DATE	2-25-09

PRO-SURV

P.O. BOX 1366
 FRIENDSWOOD, TX 77549
 PHONE- 281-996-1113 Fax - 281-996-0112

FIELD WORK		I DO HEREBY CERTIFY THAT THIS SURVEY WAS THIS DAY MADE ON THE GROUND OF THE PROPERTY LEGALLY DESCRIBED HEREON (OR ON ATTACHED SHEET), AND THERE ARE NO ENCROACHMENTS EXCEPT AS SHOWN, AND WAS DONE BY ME OR UNDER MY SUPERVISION, AND CONFORMS TO OR EXCEEDS THE CURRENT STANDARDS AS ADOPTED BY THE TEXAS BOARD OF PROFESSIONAL LAND SURVEYING.
DRAFTING	HEG	
FINAL CHECK		