

This property is not located in the 100 year flood plain, & is in insurance rate map zone X, as per map #82010050H Dated 9-80-92

Scale: 1" = 30'

Note: All fences are 6' wood unless otherwise noted.

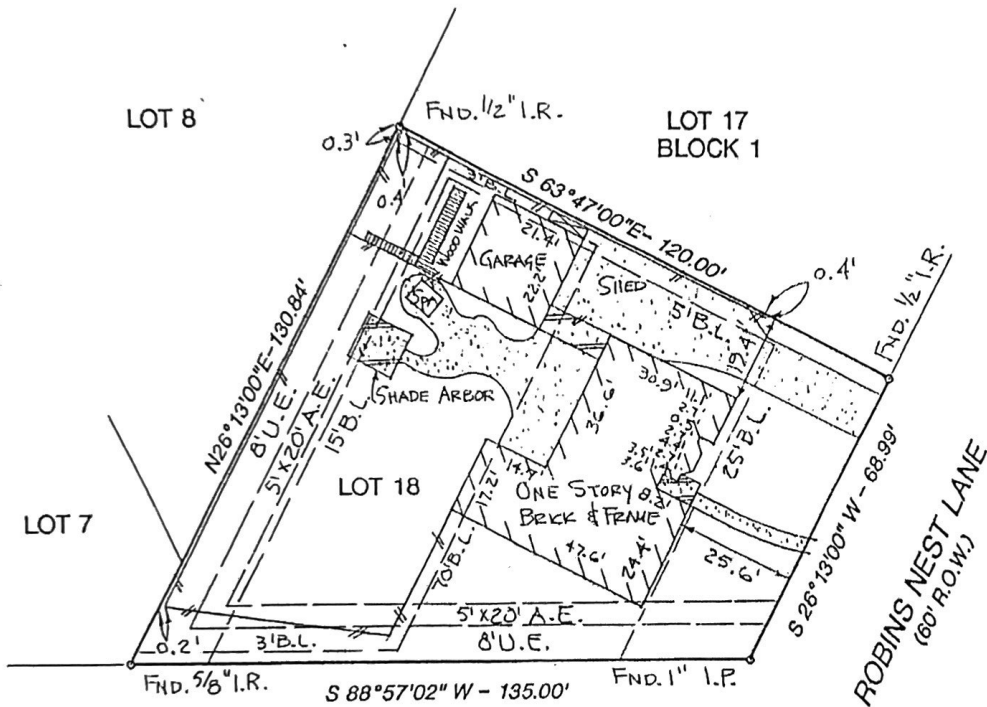

ACREAGE

Note:

- Basis for Bearings: assumed as plotted
- Distances shown are ground distances
- All abstracting done by title company

I hereby certify that this survey was made on the ground under my supervision on Aug. 5, 1974 and that this plat represents the facts found at the time of survey.

D. E. West 8/9/74
 D. E. West R.P.L.S. No. 1229 Date



Handwritten signature and date:
 [Signature]
 1/25/13

LOT	18	BLK	1	SUBDIVISION	FOX HOLLOW	SECTION	1
RECORDS	VOLUME 206, PAGE 1 MAP RECORDS			COUNTY	HARRIS	STATE	TEXAS
ADDRESS	22903 ROBINS NEST LN.		CITY	SPRING 77389	LENDER NATIONS BANK MORTGAGE CORP.		
PURCHASER	CHARLOTTE KAY HODGES		SUBV. COMPANY	STEWART TITLE CO.		APN	94104063