

PROBSTFELD & ASSOCIATES

PROFESSIONAL LAND SURVEYORS

515 PARK GROVE DRIVE, SUITE 102 ▲ KATY, TEXAS 77450 ▲ (281) 829-0034 ▲ FAX (281) 829-0233

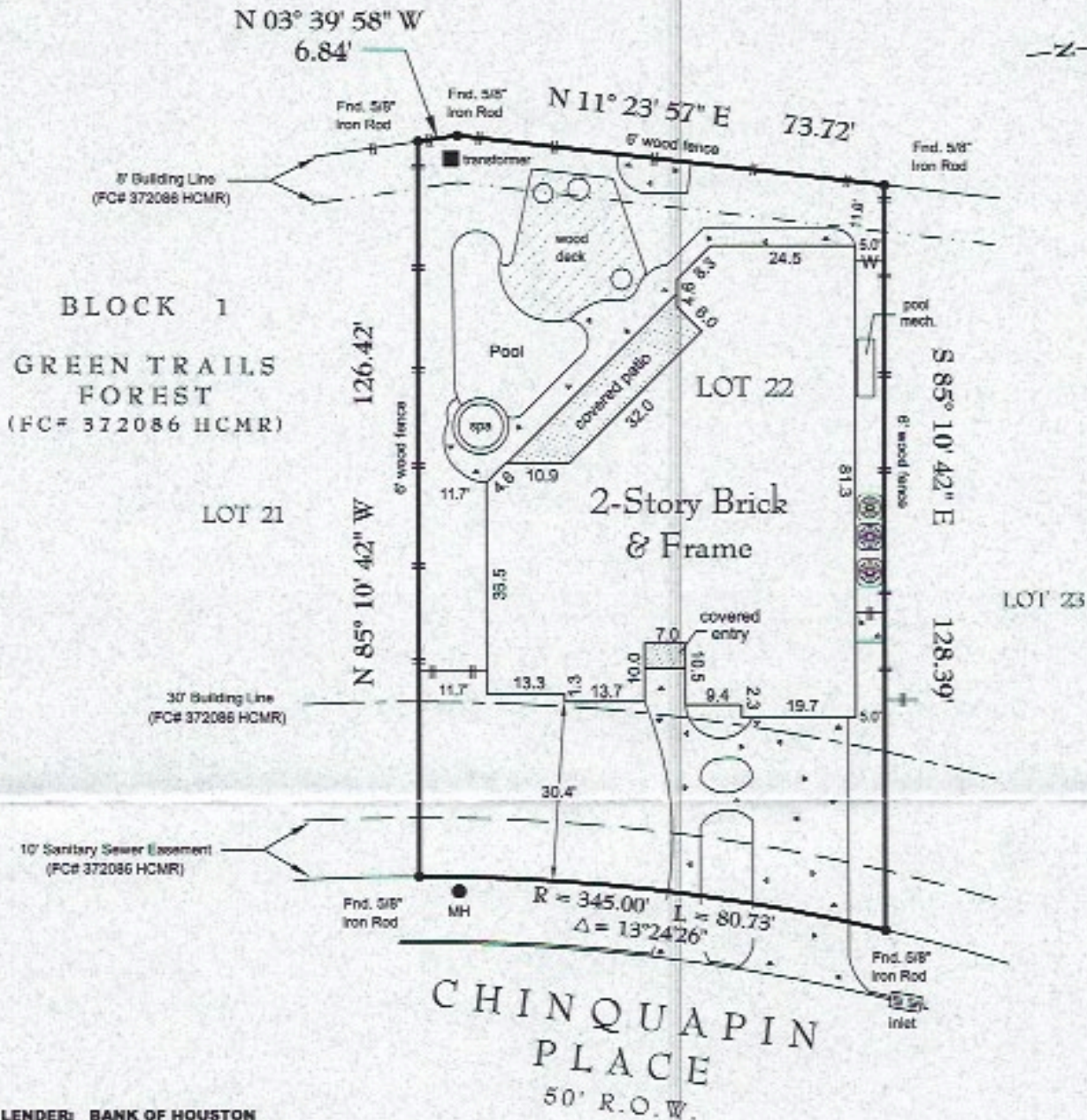

LENDER: BANK OF HOUSTON

NOTES:

- Surveyor has not abstracted this property. This survey has been prepared based upon information provided by the title company. No independent investigation of the accuracy of the title company's work has been performed by the surveyor. Zoning ordinances and zoning building setback lines (if any) are not shown.
- All bearings are referenced to the recorded plat unless otherwise noted.

PLAT OF PROPERTY

FOR: JOHN C. MCVANEY & STACY MCVANEY
 AT: 906 CHINQUAPIN PLACE
 LGL: LOT 22, BLOCK 1
GREEN TRAILS FOREST
 FILM CODE NUMBER 372086 OF THE MAP RECORDS OF
 HARRIS COUNTY, TEXAS
 SCALE: 1" = 320'
 DATE: 9/3/1998 REVISED DATE: 7/2/2009

I hereby certify that the above plat correctly represents the facts found at the time of the survey made on the ground, under my supervision, and there are no apparent encroachments at the time of this survey, unless shown or noted otherwise.

