

WASHINGTON COUNTY, TEXAS
ISAAC JACKSON SURVEY, ABSTRACT NO. 66

LEGEND

- P.O.B. = POINT OF BEGINNING
- P.P. = POWER POLE
- O.R.W.C., TX = OFFICIAL RECORDS OF WASHINGTON COUNTY, TEXAS
- D.R.W.C., TX = DEED RECORDS OF WASHINGTON COUNTY, TEXAS
- OE — = OVERHEAD ELECTRIC LINES
- X — = BARBED WIRE FENCE

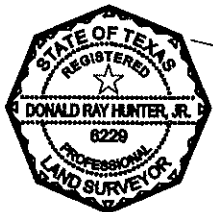
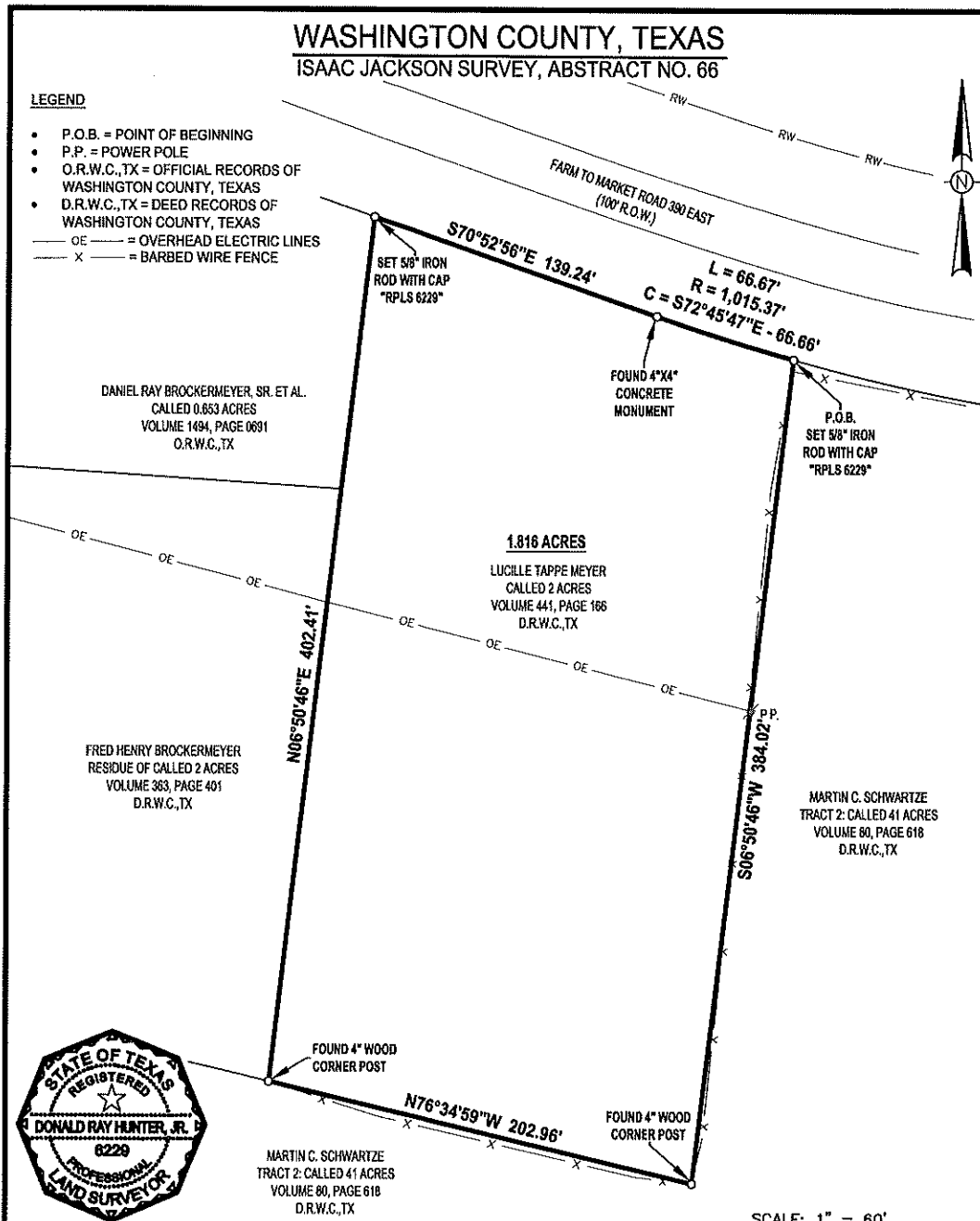

THIS SURVEY WAS PERFORMED ON THE GROUND BY ME, OR UNDER MY SUPERVISION AND COMPLIES WITH THE CURRENT MINIMUM REQUIREMENTS OF THE PROFESSIONAL LAND SURVEY PRACTICE ACT AS PROMULGATED BY THE TEXAS BOARD OF PROFESSIONAL ENGINEERS AND LAND SURVEYORS

Donald Ray Hunter, Jr. 03/31/2022
 DONALD RAY HUNTER, JR.
 REGISTERED PROFESSIONAL LAND SURVEYOR NO. 6229

DATE SURVEYED: MARCH 22, 2022
 BEARINGS BASED ON THE TEXAS COORDINATE SYSTEM OF 1983 (2011), CENTRAL ZONE, U.S. SURVEY FEET

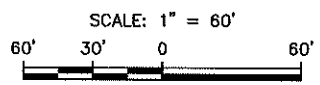

NOTES:

- LAND SURVEY OF A 1.816 ACRE TRACT OF LAND BEING ALL OF THAT CALLED 2 ACRE TRACT OF LAND RECORDED IN VOLUME 441, PAGE 166 D.R.W.C., TX
- THIS SURVEY HAS BEEN PREPARED WITHOUT THE BENEFIT OF A TITLE COMMITMENT. THERE MAY BE EASEMENTS AFFECTING SUBJECT PROPERTY UNKNOWN TO THE SURVEYOR
- REFERENCE IS HEREIN MADE TO THE METES AND BOUNDS DESCRIPTION ACCOMPANYING THIS SKETCH

<p align="center">LAND SURVEY OF A 1.816 ACRE TRACT OF LAND BEING ALL OF THAT CALLED 2 ACRE TRACT</p>			
<p align="center">PROPERTY ADDRESS: FARM TO MARKET ROAD 390 EAST, BRENNHAM, TX 77833</p>			
REV.	DATE	BY	DESCRIPTION
PROJECT NO.		22-057	
		PREPARED BY: HLS SERVICES, LLC 15803 ROSE PINE CT., CYPRESS, TX 77429 PHONE: (632) 690-9007 FIRM NO. 10194614	
DRAWN BY: KLH		DATE: 03/31/2022	DWG. NO.
CHECKED BY: DRH		DATE: 03/31/2022	22-057-001
SCALE: 1" = 60'		APP.: DRH	
REV.			0

TBD FM 390 E, Brenham - 1.8 ac
Texas, AC +/-



 Boundary

