

DERRICK SURVEYING

(409-925-7221) - 13016 Elizabeth Drive - Santa Fe, Texas 77510

INVOICE

Job No. 3383

Date: September 20, 2022

Description: Survey at 85 Tarpon in Bayou Vista
FAH22012186

Client: Julianna Sweeney
85 Tarpon
Hitchcock, Texas 77563

Survey Tract & Prepare Plat	\$200.00
8.25% sales tax	<u>\$ 16.50</u>
TOTAL AMOUNT DUE	\$216.50

G.F. No. FTH-08-FAH2201218M - Buyer: Laci Barnard and Cory Briggs

Lot Eighty-five *85), of NEW BAYOU VISTA ADDITION NO. ONE (1), a subdivision in Galveston County, Texas, according to the map or plat thereof recorded in Volume 254-A, Page 87 of the Map Records, and transferred to Plat Record 11, Map No. 82 of the Map Records of Galveston County, Texas.

Note: Building lines per File No. 9503278.

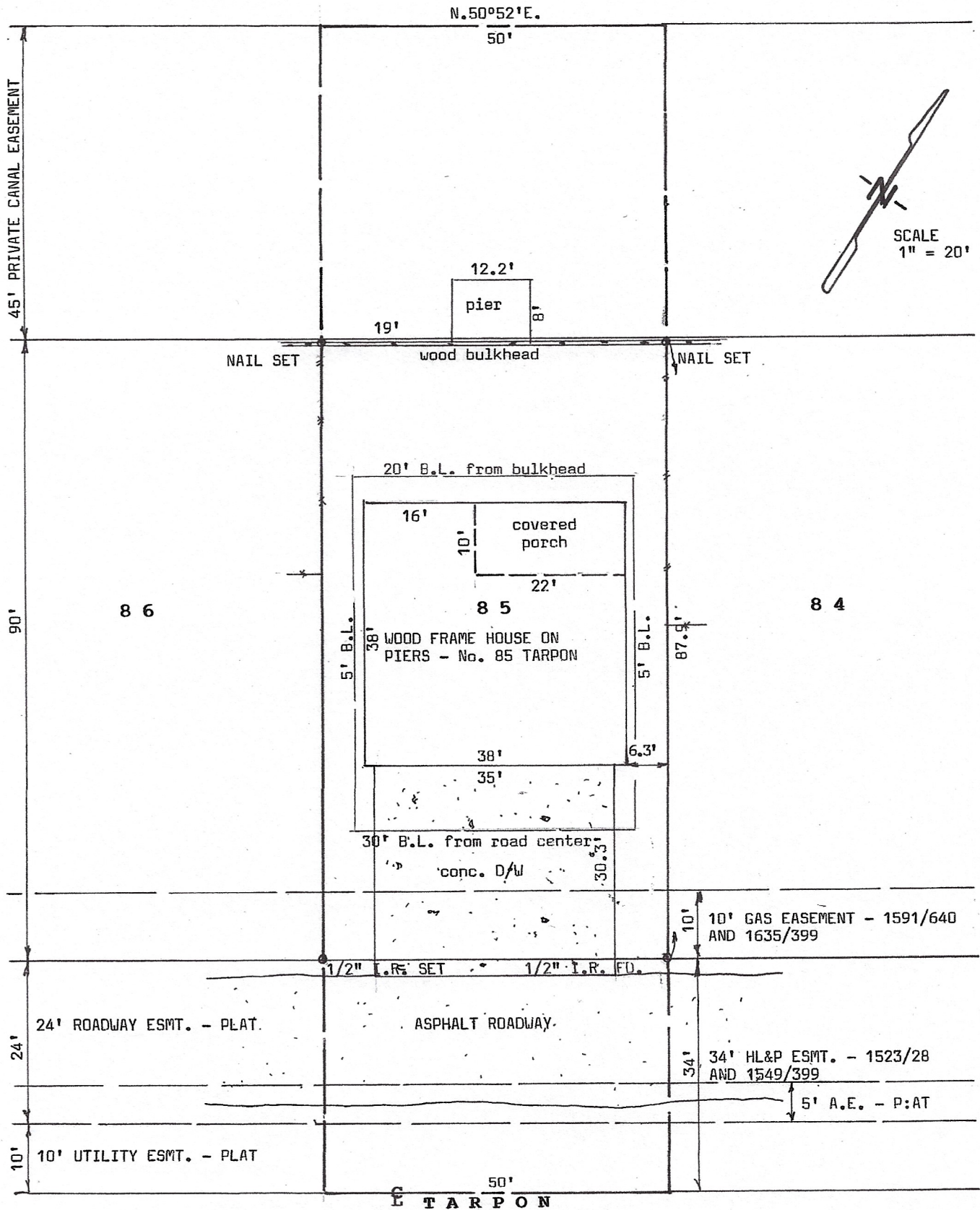

I hereby certify that this is a plat on the above property indicating improvements thereon which was prepared under my supervision from a survey made on the ground on September 19, 2022.

Subject property DOES lie within the 100 year flood plain; Property lies in AE, elevation 14' according to Map No. 481589 0404 G.

Derrick Surveying
13816 Elizabeth Drive
Santa Fe, Texas 77510
409-925-7221
Firm No. 10105300

Job No. 3383

