

SCALE : 1"=20'

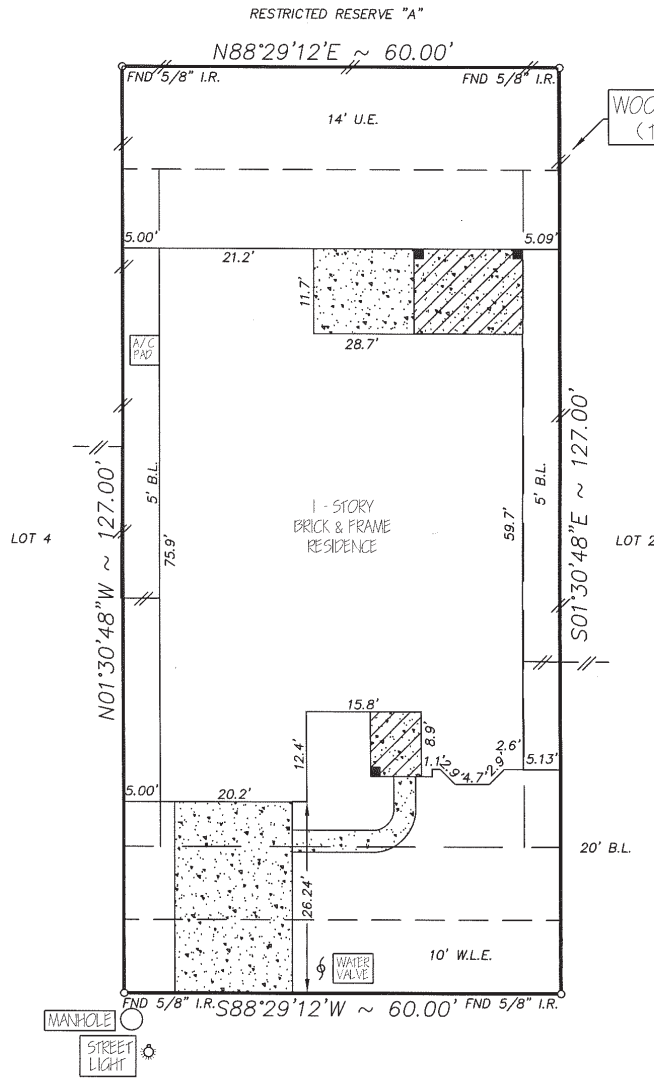

6303 LOBLOLLY VISTA DRIVE
(50' R.O.W.)

- NOTE:
- Distances shown in parentheses were measured on the ground.
 - The following flood information was from a F.E.M.A. Map. We are not responsible for its accuracy

- NOTE:
- OIL, GAS & OTHER MINERAL RIGHTS PER TITLE COMMITMENT.
 - THE TERMS, CONDITIONS AND STIPULATIONS OF THAT CERTAIN AGREEMENT FOR UNDERGROUND ELECTRIC SERVICE WITH CENTER-POINT ENERGY HOUSTON ELECTRIC, LLC, RECORDED UNDER CLERKS FILE NO. 20100257911 OF THE R.P.R.O.H.C., TX.

COMMUNITY # 480267 PANEL # 0070 L

DATE OF REVISION 06/18/07
(OUTSIDE OF 100 YEAR FLOOD PLAIN) SHADED "X"

MC:\FINALS\ALP030304

Surveyed for INFINITY CLASSIC HOMES on 05/19/11
 Showing Lot 3 Block 3 of AUBURN LAKES PINES
 Section 4 in HARRIS County Texas according to the Map or Plat
 recorded in F.C.NO. 633204 of the MAP records of HARRIS County.

REVISIONS		
8-19-11	FINAL	
12/09/11	MATCH UP T.C.	
02/08/12	MATCH UP T.C.	MV

I hereby certify that this survey was made on the ground under my supervision and that it correctly represents the facts found at the time of the survey. There were no encroachments apparent on the ground except as shown hereon.

W.O. No. 95837
G.F. No. 12-7853-30

Daniel W. Goodale

Buyer: WAN HONG

Mortgage Co.: HOME FINANCING UNLIMITED, INC. D/B/A/ MISSION MORTGAGE OF TEXAS INC.
 Title Company: PLATINUM TITLE PARTNERS, LP



Hoffman Land Surveying, Ltd.,LLP
 5245 LANGFIELD ROAD - HOUSTON, TEXAS 77040 - (713)939-9100

