

HARVEY E. ELLIS
17215 QUIET GROVE LANE
HUMBLE, TEXAS 77346



SET 1/2" I.R.W/CAP

FND. 1/2" I.R.W/CAP

N 09°50'23" W 55.00'

① 3' B.L.

① 3' B.L.

H.L. & P. AGREEMENT
C.F. NO. X018003
H.C.R.P.R.
① BUILDING SET BACK
LINE
C.F. NO. X018003
H.C.R.P.R.

S 80°09'37" W 105.00'

N 80°09'37" E 105.00'

LOT 46

LOT 48

2 STORY
BRICK &
FRAME

*10' S.E.

*20' B.L.

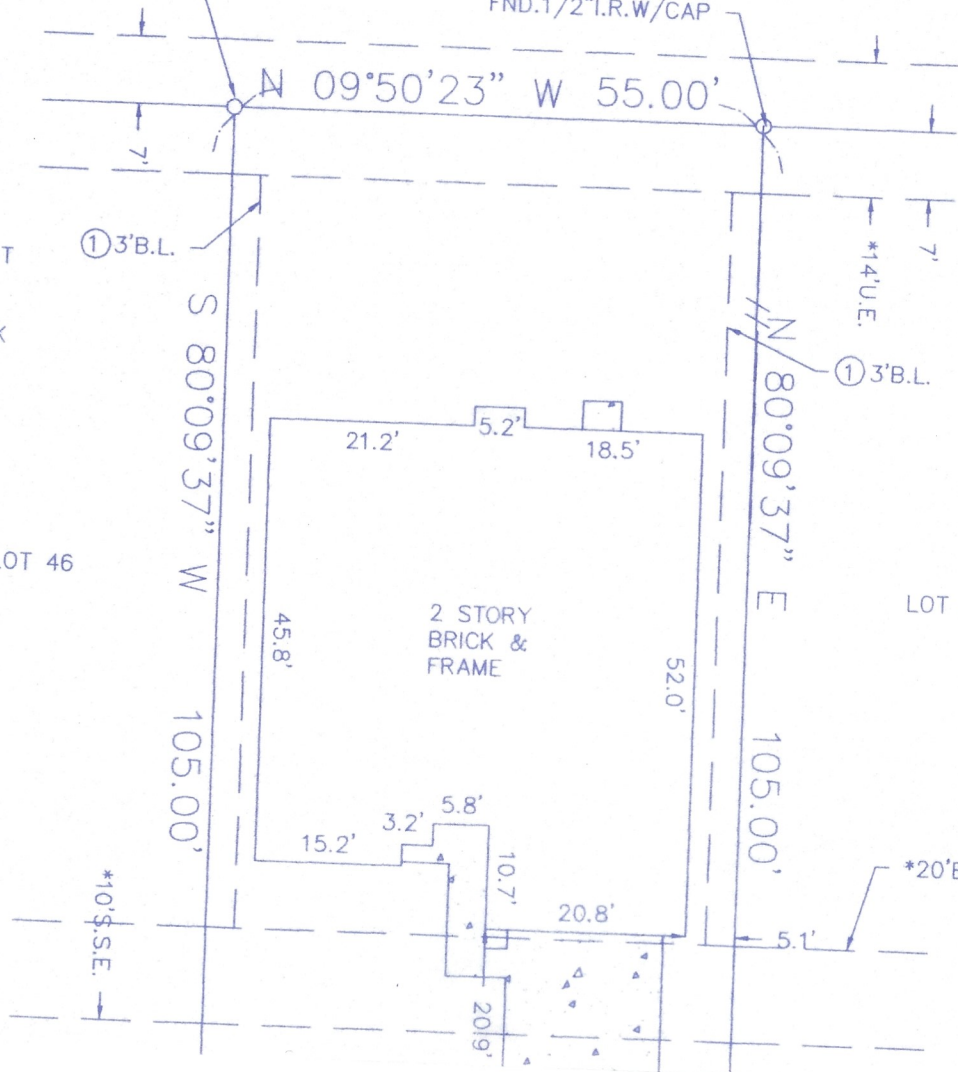

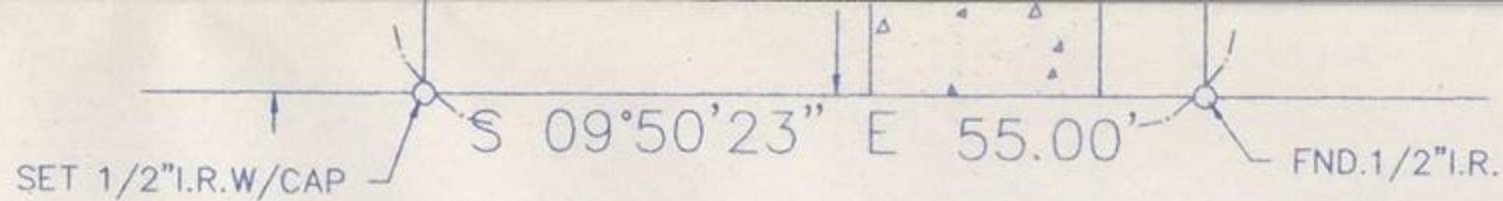

QUIET GROVE LANE
(*50'R.O.W.)

ALL BEARINGS AS TO
PLAT, DEED, OR
ASSUMED.
ALL ABSTRACTING
BY TITLE COMPANY
THIS SURVEY CERTIFIED
FOR THIS TRANSACTION
ONLY.
GRAPHIC PLOTTING
ONLY AS TO FLOOD
DETERMINATION
SUBJECT TO ANY AND
ALL RECORDED AND
UNRECORDED EASEMENTS
* AS PER ANY AND ALL
PLAT © 2003 ZONING ORDINANCE UPDATED: 10-18-04 FINAL

The above tract of land is not located in the 100-flood as
to the National Flood Insurance Program, Community-Panel No.
480201C- 0505J ZONE X. 11-6-96
The Surveyor is not responsible for final determination.

SUBSURFACE AND ENVIRONMENTAL
CONDITIONS WERE NOT EXAMINED
OR CONSIDERED AS A PART OF THIS
SURVEY. NO STATEMENT IS MADE
CONCERNING THE EXISTENCE OF
UNDERGROUND OR OVERHEAD
CONTAINERS OR FACILITIES THAT
MAY AFFECT THE USE OR
DEVELOPMENT OF THIS TRACT

SURVEYOR HAS MADE NO INVESTIGATION OR INDEPENDENT SEARCH FOR
EASEMENTS OF RECORD, ENCUMBRANCES, RESTRICTIVE COVNANTS, OR
OWNERSHIP TITLE EVIDENCE.

I hereby certify that the above is a
representation of an actual survey made
on the ground under my supervision.



SUBDIVISION: ATASCOCITA FOREST		SECTION: 19
LOT: 47	BLOCK: 1	G.F. NO. 2004 BR 558402-X (00312)
SURVEY: W. CHARLES		ABSTRACT NO: 218
REF. V.N/A	P. F.C. NO. 521191	M.R. DATE: 6-28-04
COUNTY: HARRIS	STATE: TEXAS	SCALE: 1" = 20'
DRAWN BY:	U.S. SURVEYING COMPANY	
LGS	A Professional Land Surveying Company	
	15031 Woodham Drive Suite 390 Houston, Texas 77073	JOB NO.
	(281) 443-9288	09-3123
	FAX (281) 443-9224	